



**MINISTERIO DE AGRICULTURA,
PESCA Y ALIMENTACIÓN.**
Dirección General de Agricultura
Subdirección General de Cultivos Herbáceos

EVOLUCIÓN DE LOS PRECIOS DE LOS CEREALES

| Semanas | FRA (Bayona) | ITALIA (Boloña) | PORTUGAL (Ribatejo) | P.Intervención | P.MI |
|----------|--------------|-----------------|---------------------|----------------|-------|
| 1/7/00 | 23,47 | 23,67 | | 18,34 | 28,43 |
| 8/7/00 | 24,06 | 24,36 | | 18,34 | 28,43 |
| 15/7/00 | 24,95 | 24,96 | | 18,34 | 28,43 |
| 22/7/00 | 25,50 | 26,25 | | 18,34 | 28,43 |
| 29/7/00 | 27,02 | 26,25 | | 18,34 | 28,43 |
| 5/8/00 | 28,16 | 24,88 | | 18,34 | 28,43 |
| 12/8/00 | | | | 18,34 | 28,43 |
| 19/8/00 | 26,39 | | | 18,34 | 28,43 |
| 26/8/00 | 26,68 | 21,44 | | 18,34 | 28,43 |
| 2/9/00 | 19,71 | 21,70 | | 18,34 | 28,43 |
| 9/9/00 | 19,78 | 21,70 | | 18,34 | 28,43 |
| 16/9/00 | 19,75 | 21,44 | | 18,34 | 28,43 |
| 23/9/00 | 19,87 | 21,35 | 24,90 | 18,34 | 28,43 |
| 30/9/00 | 19,90 | 21,35 | 23,24 | 18,34 | 28,43 |
| 7/10/00 | 19,97 | 21,35 | 23,24 | 18,34 | 28,43 |
| 14/10/00 | 19,95 | 21,61 | 23,24 | 18,34 | 28,43 |
| 21/10/00 | 20,03 | 22,21 | 23,65 | 18,34 | 28,43 |
| 28/10/00 | 20,20 | 22,13 | 23,65 | 18,34 | 28,43 |
| 4/11/00 | 20,20 | 22,04 | 23,65 | 18,51 | 28,69 |
| 11/11/00 | 20,20 | 22,04 | 23,65 | 18,51 | 28,69 |
| 18/11/00 | 20,58 | 22,30 | 23,65 | 18,51 | 28,69 |
| 25/11/00 | 21,31 | 22,81 | 23,65 | 18,51 | 28,69 |
| 2/12/00 | 21,88 | 23,07 | 23,65 | 18,68 | 28,95 |
| 9/12/00 | 21,31 | | 23,65 | 18,68 | 28,95 |
| 16/12/00 | 21,25 | 22,90 | 24,07 | 18,68 | 28,95 |
| 30/12/00 | 21,50 | 22,90 | 24,48 | 18,68 | 28,95 |
| 6/1/01 | 21,26 | 23,16 | | 18,84 | 29,21 |
| 13/1/01 | 21,32 | 23,33 | | 18,84 | 29,21 |
| 20/1/01 | 21,71 | | | 18,84 | 29,21 |
| 27/1/01 | 21,71 | 23,33 | | 18,84 | 29,21 |
| 3/2/01 | 21,62 | 23,24 | | 19,01 | 29,46 |
| 10/2/01 | 21,52 | 23,16 | | 19,01 | 29,46 |
| 17/2/01 | 21,28 | 23,16 | | 19,01 | 29,46 |
| 24/2/01 | 21,25 | 23,16 | | 19,01 | 29,46 |
| 3/3/01 | 21,50 | 23,16 | 26,86 | 19,18 | 29,72 |
| 10/3/01 | 21,31 | 22,99 | 26,86 | 19,18 | 29,72 |
| 17/3/01 | 21,14 | 22,81 | 26,86 | 19,18 | 29,72 |
| 24/3/01 | 21,15 | 22,73 | 25,88 | 19,18 | 29,72 |
| 31/3/01 | 21,20 | 22,63 | | 19,34 | 29,98 |
| 7/4/01 | 21,11 | 22,64 | | 19,34 | 29,98 |
| 14/4/01 | 21,13 | 22,90 | | 19,34 | 29,98 |
| 21/4/01 | 21,28 | 22,73 | | 19,34 | 29,98 |
| 28/4/01 | 21,54 | 23,24 | | 19,34 | 29,98 |
| 5/5/01 | 21,22 | 23,59 | | 19,51 | 30,24 |
| 12/5/01 | 21,73 | 23,93 | | 19,51 | 30,24 |
| 19/5/01 | 21,83 | 23,67 | | 19,51 | 30,24 |
| 26/5/01 | 21,70 | 23,59 | | 19,51 | 30,24 |
| 2/6/01 | 21,80 | | | 19,51 | 30,24 |
| 9/6/01 | 22,06 | 23,33 | | 19,51 | 30,24 |
| 16/6/01 | 22,06 | 23,16 | | 19,51 | 30,24 |
| 23/6/01 | 23,01 | 23,67 | | 19,51 | 30,24 |

PRECIOS MAIZ UE (pts/Kg) C.2000/2001

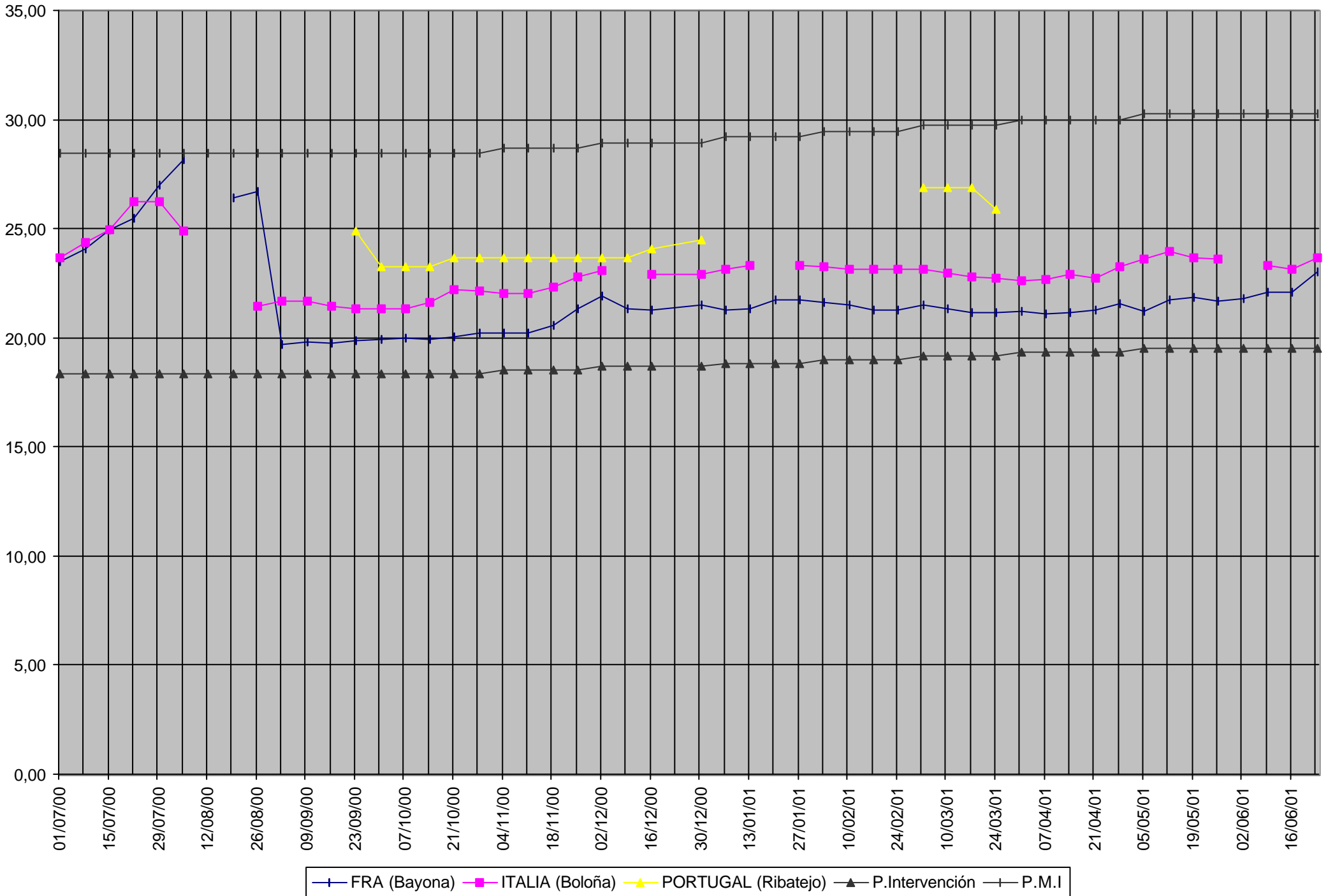

Elaboración: Subdirección Gral. de Cultivos Herbáceos