# ANEJO 7: TOPOGRÁFICO Y REPLANTEO

# ÍNDICE


| | | |
|---|---|---|
| **1** | **INTRODUCCIÓN** | **3** |
| **2** | **SISTEMA DE REFERENCIA EMPLEADO EN LOS PLANOS** | **3** |
| **3** | **CARTOGRAFÍA DE BASE** | **4** |
| **4** | **TRABAJOS TOPOGRÁFICOS REALIZADOS** | **4** |
| 4.1 | BASES DE REFERENCIA | 4 |
| 4.2 | DESCRIPCIÓN DE LOS TRABAJOS | 6 |
| **4.2.1** | **EQUIPOS EMPLEADOS** | **6** |
| **4.2.2** | **METODOLOGÍA DE TRABAJO** | **7** |
| **5** | **LISTADO DE PUNTOS PARA REALIZAR EL MODELO DIGITAL DEL TERRENO** | **7** |
| **6** | **LISTADO DE PUNTOS DE REPLANTEO DE EXPLANADAS PROYECTADAS.** | **34** |
| **7** | **REPLANTEO INSTALACIONES PROYECTADAS** | **44** |
| 7.1 | LOSA DE HORMIGÓN PARA BATERÍAS | 44 |
| 7.2 | PLANTA SOLAR FLOTANTE Y AMARRES | 44 |
| 7.3 | ZONA DE INVERSORES | 45 |
| 7.4 | PLANTA SOLAR TERRESTRE | 45 |

# 1 INTRODUCCIÓN

El "PROYECTO DE INSTALACIÓN DE CENTRAL SOLAR FOTOVOLTAICA SIN EXCEDENTES FLOTANTE Y SOBRE SUELO CON ACUMULACIÓN Y CON CONTROL DE POTENCIA SEGÚN RADIACIÓN CON ASISTENCIA DE IA PARA LA COMUNIDAD DE REGANTES LA SERRANA – LOS ALBARES (MURCIA)" consiste en la ejecución de nuevas tecnologías para la implementación de un sistema de generación de energía eléctrica procedente de fuentes renovables a partir de la instalación de una planta solar fotovoltaica para alimentar la estación de bombeo existente en la misma parcela. La instalación será de tipo mixto, fija en suelo y flotante para una parte de la instalación.

El proyecto también recoge actuaciones encaminadas a modernizar la entidad de riego con la incorporación de dos módulos de acumulación energética de 2 MWh cada uno, y de un sistema de control de potencia por radiación con asistencia de IA. También se instalarán los elementos necesarios para garantizar la inyección cero a la red ya que la planta fotovoltaica es de modalidad de autoconsumo sin vertido de excedentes.

Para la instalación en el suelo de placas solares es preciso la explanación y adecuación del terreno para instalar los soportes inclinados de hormigón para los módulos fotovoltaicos.

Se realizará un movimiento de tierras previo a las obras de la instalación correspondiente a un desbroce de la parcela y una ligera explanación del terreno. Debido a que la inclinación de la parcela es de aproximadamente un 10%, para minimizar los movimientos de tierras, se adaptará el terreno resultante a esta pendiente, compensando en todo momento los volúmenes de desmonte y terraplén

Es por ello, que para la redacción del proyecto se ha realizado levantamiento topográfico, registrando las coordenadas X, Y, Z de los puntos significativos identificados en campo.

En este Anejo, se recopilan los trabajos topográficos y cartográficos que han sido llevados a cabo, tanto para el encaje y diseño de las obras proyectadas y base para la definición de los planos que conforman las mismas, como para el cálculo de mediciones, así como para su posterior replanteo en la fase de ejecución de la obra.

# 2 SISTEMA DE REFERENCIA EMPLEADO EN LOS PLANOS

Todas las actuaciones a realizar quedan reflejadas en los planos que componen el proyecto. Dichos planos están realizados en **ETRS 89 UTM zona 30 EPSG: 25830**, según REAL DECRETO 1071/2007, de 27 de julio, por el que se regula el sistema geodésico de referencia oficial en España.

# 3 CARTOGRAFÍA DE BASE

La cartografía utilizada para la elaboración de los planos del proyecto y los cálculos ha sido la siguiente:

- Planos oficiales de la Región de Murcia en formato digital con curvas de nivel cada 5 m. Consejería de Medio Ambiente y Ordenación del Territorio.
- Modelo Digital del Terreno - MDT02. Descripción: modelo digital del terreno 2ª Cobertura (2015-Actualidad) con paso de malla de 2 m. Hoja 0891-3. Hojas de MTN25 en formato ASCII matriz ESRI (.asc).
- Planos catastrales del término municipal de Cieza. Ministerio de Economía y Hacienda. Gestión Catastral.

# 4 TRABAJOS TOPOGRÁFICOS REALIZADOS

## 4.1 BASES DE REFERENCIA

Los levantamientos topográficos reflejados en los planos, se han realizado mediante un GPS de doble frecuencia con tecnología GPRS, para conectarse mediante internet al IDERM, (Infraestructura de Datos Espaciales de la Región de Murcia) y trabajar con las correcciones diferenciales de la Red Geodésica Activa del ámbito de Murcia denominada REGAM mediante el protocolo NTRIP.

El sistema de trabajo empleado sustituye la estación base de referencia por una estación de referencia virtual (VRS), triangulada a partir de las siete estaciones fijas que configuran en este caso la REGAM.

Esta red permite, además de emplear sus estaciones como vértices auxiliares al realizar trabajos geodésicos y trabajar con una red que cubre completamente la Comunidad, alcanzar precisiones de alta calidad en tiempo real, al enviar al móvil desde una posición conocida las correcciones diferenciales y procesarlas.

Las bases de referencia empleadas por la REGAM, son las siguientes: Murcia, Jumilla, Moratalla, Cieza, Alhama de Murcia, Corvera, Mula, Mazarrón, Lorca, Los Alcázares, Abanilla y Caravaca.

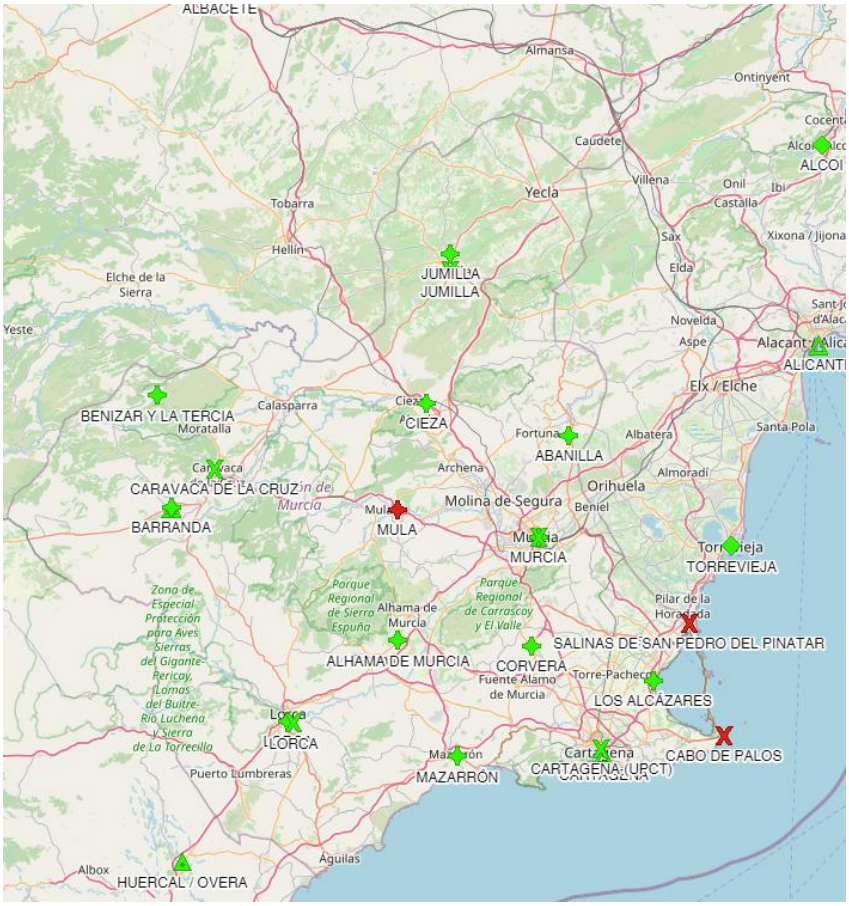


**Figura 1. Mapa de estaciones GNSS**

Siendo la estación más cercana a las obras la estación de CIEZA, situada a 2,1 km, que además consta del sistema multi constelación GPS, GLONASS y GALILEO, se recomienda que sea esta la elegida para realizar la conexión.

## ESTACIÓN REFERENCIA GNSS DE CIEZA (CIEZ)

| Coordenadas en el Sistema Geodésico de Referencia ETRS89 | | |
|---|---|---|
| **Geodésicas** | **Cartesianas** | **UTM Huso 30 N** |
| Long(λ) = 1° 22 51.12108" W | X =5015255.707 m | X = 641708.763 m |
| Lat(φ) = 38° 13 59.35643" N | Y = -120894.456 m | Y = 4232923.846 m |
| Altitud elipsoidal = 328.392 m | Z = 3926008.323 m | H ortom.= 278.323 m |

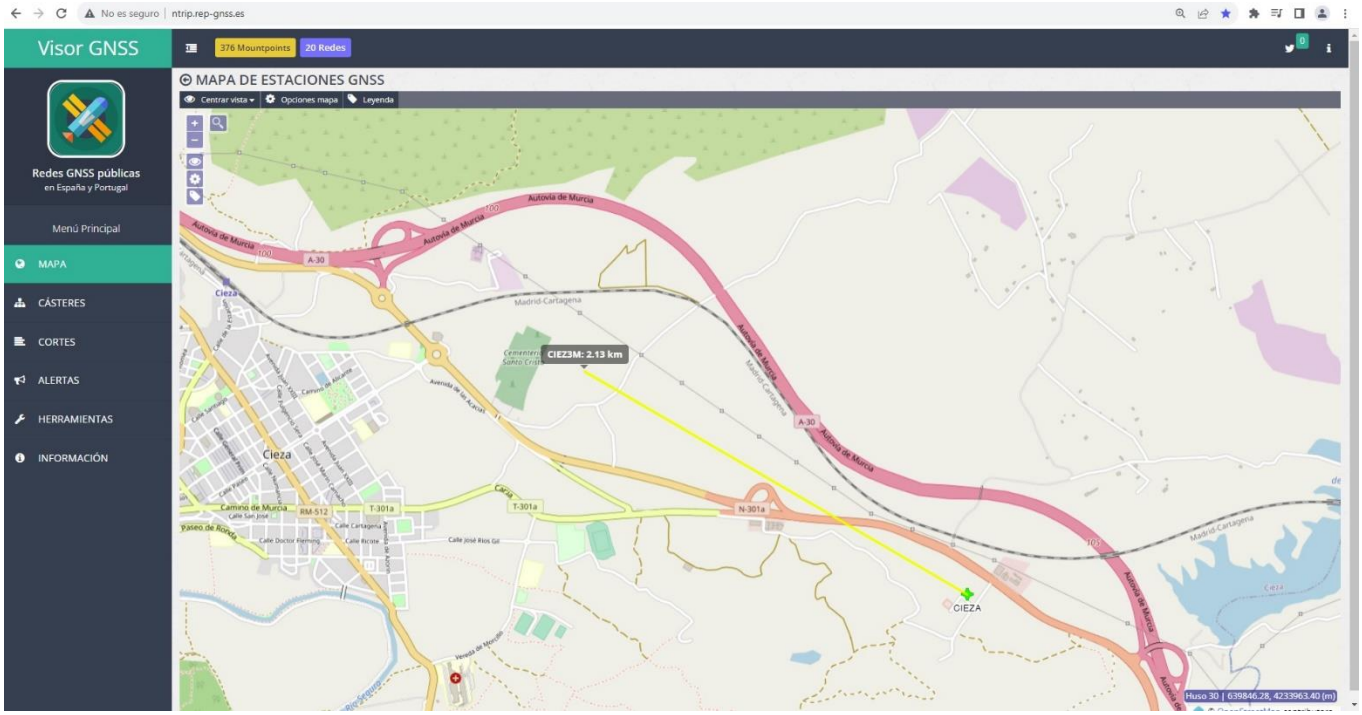


**Figura 2. Situación de la estación GNSS de Cieza respecto a las obras proyectadas**

## 4.2 DESCRIPCIÓN DE LOS TRABAJOS

### 4.2.1 EQUIPOS EMPLEADOS

Los trabajos topográficos de campo reflejados en los planos se han realizado con un GPS de doble frecuencia con tecnología GPRS, conectado a la red geodésica activa REGAM mediante protocolo NTRIP, compuesto por un receptor Topcon HiperPro+GGD móvil y colector de datos electrónico FC-100 para manejo del GPS y almacenamiento de datos.

Respecto a las posibles compensaciones u errores cometidos en las mediciones, se ha de comentar que al utilizar un sistema GPS en tiempo real, como ya es sabido, únicamente se cometen los errores del propio sistema, es decir, su precisión, de forma que al no haber observables de ángulo y distancia como en un equipo de topografía tradicional, las precisiones se obtienen exclusivamente con relación a la distancia que separan al equipo de referencia del móvil. En el caso de estos trabajos la definición de la estación base se realiza mediante interpolación entre las bases cercana de la red REGAM, calculando una estación base virtual (VRS) cercana a la zona de los trabajos. Las precisiones obtenidas, son del orden de ±2 cm + 2 ppm, suficiente para la escala de los trabajos.

### 4.2.2 METODOLOGÍA DE TRABAJO

Se han hecho una toma de puntos del terreno lo suficientemente extensa para poder definir con la suficiente precisión la parcela propiedad de la CRR en las que se ubicarán las actuaciones proyectadas, identificando las infraestructuras existentes como arquetas, edificaciones, tuberías, vallado, torretas eléctricas, …. Mediante el GPS en tiempo real conectado a las bases de referencia de la red REGAM, se han grabado los datos en el colector de datos del dispositivo.

## 5 LISTADO DE PUNTOS PARA REALIZAR EL MODELO DIGITAL DEL TERRENO

| PTO. | COORD. X | COORD. Y | COORD. Z | DESC. |
|---|---|---|---|---|
| 1 | 639847,25 | 4234046,75 | 214,37 | emb |
| 2 | 639848,94 | 4234049,90 | 214,50 | emb |
| 3 | 639853,52 | 4234058,83 | 214,54 | emb |
| 4 | 639855,93 | 4234063,72 | 214,58 | emb |
| 5 | 639859,65 | 4234070,99 | 214,47 | emb |
| 6 | 639864,36 | 4234080,29 | 214,49 | emb |
| 7 | 639868,40 | 4234088,59 | 214,48 | emb |
| 8 | 639872,23 | 4234096,31 | 214,49 | emb |
| 9 | 639876,16 | 4234104,23 | 214,33 | emb |
| 10 | 639878,46 | 4234108,61 | 214,47 | emb |
| 11 | 639882,37 | 4234116,35 | 214,50 | emb |
| 12 | 639886,74 | 4234125,18 | 214,53 | emb |
| 13 | 639895,59 | 4234142,81 | 214,52 | emb |
| 14 | 639900,37 | 4234152,13 | 214,33 | emb |
| 15 | 639904,64 | 4234161,53 | 214,25 | emb |
| 16 | 639907,72 | 4234162,81 | 212,80 | valla |
| 17 | 639911,16 | 4234164,39 | 211,00 | valla |
| 18 | 639913,52 | 4234167,05 | 210,76 | valla |
| 19 | 639917,43 | 4234172,53 | 210,56 | valla |
| 20 | 639919,41 | 4234175,61 | 210,54 | valla |
| 21 | 639926,37 | 4234187,72 | 210,43 | valla |
| 22 | 639928,84 | 4234199,04 | 210,22 | valla |
| 23 | 639928,66 | 4234209,25 | 210,07 | valla |
| 24 | 639928,36 | 4234219,94 | 209,73 | valla |
| 25 | 639925,65 | 4234220,25 | 209,88 | puerta |
| 26 | 639920,75 | 4234220,63 | 210,02 | puerta |
| 27 | 639921,04 | 4234236,44 | 211,12 | pto |
| 28 | 639920,66 | 4234239,31 | 211,30 | pto |
| 29 | 639921,12 | 4234240,42 | 211,13 | pto |
| 30 | 639918,52 | 4234242,26 | 211,40 | pto |
| 31 | 639915,39 | 4234243,94 | 211,86 | pto |
| 32 | 639910,55 | 4234246,00 | 212,37 | pto |
| 33 | 639904,08 | 4234247,31 | 213,07 | pto |
| 34 | 639897,92 | 4234248,96 | 213,64 | pto |
| 35 | 639892,11 | 4234249,95 | 214,16 | pto |
| 36 | 639887,00 | 4234250,17 | 214,67 | pto |
| 37 | 639883,55 | 4234249,74 | 214,95 | pto |
| 38 | 639879,79 | 4234248,06 | 215,28 | pto |
| 39 | 639876,16 | 4234245,59 | 215,73 | pto |
| 40 | 639873,78 | 4234243,17 | 216,31 | pto |
| 41 | 639873,24 | 4234240,51 | 216,76 | pto |
| 42 | 639875,92 | 4234241,54 | 217,14 | pto |
| 43 | 639879,09 | 4234237,27 | 217,20 | pto |
| 44 | 639883,56 | 4234237,90 | 217,28 | pto |
| 45 | 639887,54 | 4234238,32 | 216,82 | pto |
| 46 | 639886,08 | 4234242,44 | 216,92 | pto |
| 47 | 639881,69 | 4234242,97 | 216,89 | pto |
| 48 | 639881,51 | 4234245,44 | 216,62 | pto |
| 49 | 639878,22 | 4234243,69 | 216,80 | pto |
| 50 | 639876,84 | 4234241,98 | 217,06 | pto |
| 51 | 639893,97 | 4234241,96 | 216,91 | pto |
| 52 | 639892,79 | 4234237,30 | 217,11 | pto |
| 53 | 639896,60 | 4234234,66 | 217,12 | pto |
| 54 | 639897,61 | 4234238,59 | 217,27 | pto |
| 55 | 639898,65 | 4234241,03 | 217,11 | pto |
| 56 | 639902,62 | 4234242,74 | 215,96 | pto |
| 57 | 639901,42 | 4234239,56 | 216,79 | pto |
| 58 | 639900,06 | 4234234,29 | 216,54 | pto |
| 59 | 639902,92 | 4234233,17 | 216,33 | pto |
| 60 | 639906,31 | 4234238,65 | 215,83 | pto |
| 61 | 639907,98 | 4234242,43 | 214,82 | pto |
| 62 | 639911,31 | 4234240,83 | 214,75 | pto |
| 63 | 639910,50 | 4234236,60 | 215,13 | pto |
| 64 | 639908,75 | 4234234,28 | 214,82 | pto |
| 65 | 639908,02 | 4234230,46 | 215,26 | pto |
| 66 | 639915,74 | 4234241,52 | 211,66 | pto |
| 67 | 639915,17 | 4234238,77 | 211,93 | pto |
| 68 | 639914,35 | 4234234,03 | 212,39 | pto |
| 69 | 639913,52 | 4234228,95 | 212,68 | pto |
| 70 | 639913,19 | 4234224,23 | 213,01 | pto |
| 71 | 639912,74 | 4234221,29 | 213,30 | pto |
| 72 | 639911,62 | 4234216,77 | 213,68 | pto |
| 73 | 639911,24 | 4234217,99 | 213,89 | pto |
| 74 | 639910,19 | 4234215,92 | 213,90 | pto |
| 75 | 639906,90 | 4234210,61 | 214,17 | pto |
| 76 | 639908,06 | 4234209,83 | 213,96 | pto |
| 77 | 639909,38 | 4234208,63 | 214,14 | pto |
| 78 | 639911,06 | 4234211,47 | 214,10 | pto |

| PTO. | COORD. X | COORD. Y | COORD. Z | DESC. |
|---|---|---|---|---|
| 79 | 639912,71 | 4234215,01 | 214,02 | pto |
| 80 | 639915,54 | 4234221,23 | 213,83 | pto |
| 81 | 639915,28 | 4234225,16 | 213,41 | pto |
| 82 | 639915,39 | 4234227,23 | 213,29 | pto |
| 83 | 639915,99 | 4234231,83 | 213,11 | pto |
| 84 | 639917,37 | 4234235,68 | 213,15 | pto |
| 85 | 639918,03 | 4234238,54 | 212,92 | pto |
| 86 | 639901,27 | 4234202,60 | 214,52 | pto |
| 87 | 639900,71 | 4234204,41 | 214,20 | pto |
| 88 | 639900,34 | 4234205,44 | 214,43 | pto |
| 89 | 639897,98 | 4234204,24 | 214,77 | pto |
| 90 | 639897,87 | 4234203,45 | 214,40 | pto |
| 91 | 639897,93 | 4234202,00 | 214,72 | pto |
| 92 | 639887,86 | 4234201,65 | 215,24 | pto |
| 93 | 639888,08 | 4234203,50 | 214,56 | pto |
| 94 | 639888,49 | 4234204,50 | 214,95 | pto |
| 95 | 639884,15 | 4234202,39 | 215,18 | pto |
| 96 | 639884,39 | 4234203,68 | 214,62 | pto |
| 97 | 639884,82 | 4234204,91 | 214,73 | pto |
| 98 | 639880,86 | 4234207,04 | 214,82 | pto |
| 99 | 639879,98 | 4234205,12 | 214,72 | pto |
| 100 | 639879,48 | 4234204,24 | 215,13 | pto |
| 101 | 639877,38 | 4234205,05 | 215,21 | pto |
| 102 | 639877,45 | 4234203,87 | 214,99 | pto |
| 103 | 639876,81 | 4234204,85 | 215,22 | pto |
| 104 | 639876,84 | 4234206,71 | 214,37 | pto |
| 105 | 639876,18 | 4234208,22 | 214,53 | pto |
| 106 | 639874,28 | 4234207,63 | 214,58 | pto |
| 107 | 639874,54 | 4234206,87 | 214,31 | pto |
| 108 | 639875,08 | 4234205,64 | 214,27 | pto |
| 109 | 639875,95 | 4234203,98 | 215,17 | pto |
| 110 | 639871,98 | 4234196,45 | 214,82 | pto |
| 111 | 639870,67 | 4234196,99 | 214,20 | pto |
| 112 | 639870,96 | 4234192,26 | 214,83 | pto |
| 113 | 639869,28 | 4234192,71 | 214,32 | pto |
| 114 | 639869,38 | 4234188,26 | 214,84 | pto |
| 115 | 639867,88 | 4234189,26 | 214,37 | pto |
| 116 | 639868,57 | 4234184,80 | 214,76 | pto |
| 117 | 639866,43 | 4234185,93 | 214,30 | pto |
| 118 | 639867,05 | 4234181,50 | 214,83 | pto |
| 119 | 639865,02 | 4234181,04 | 214,42 | pto |
| 120 | 639864,59 | 4234174,51 | 214,89 | pto |
| 121 | 639862,80 | 4234175,27 | 214,51 | pto |
| 122 | 639859,75 | 4234172,86 | 214,49 | pto |
| 123 | 639856,26 | 4234163,87 | 214,77 | pto |
| 124 | 639857,74 | 4234162,70 | 214,76 | pto |
| 125 | 639858,53 | 4234162,31 | 215,00 | pto |
| 126 | 639850,99 | 4234146,56 | 214,95 | pto |
| 127 | 639849,93 | 4234147,11 | 214,66 | pto |
| 128 | 639848,70 | 4234147,85 | 214,57 | pto |
| 129 | 639843,47 | 4234137,92 | 214,53 | pto |
| 130 | 639845,09 | 4234136,78 | 214,69 | pto |
| 131 | 639845,90 | 4234136,37 | 214,88 | pto |
| 132 | 639841,59 | 4234127,65 | 214,83 | pto |
| 133 | 639840,45 | 4234128,33 | 214,59 | pto |
| 134 | 639839,48 | 4234129,33 | 214,52 | pto |

| PTO. | COORD. X | COORD. Y | COORD. Z | DESC. |
|---|---|---|---|---|
| 135 | 639835,41 | 4234120,93 | 214,60 | pto |
| 136 | 639836,77 | 4234119,95 | 214,62 | pto |
| 137 | 639837,63 | 4234119,33 | 214,84 | pto |
| 138 | 639833,54 | 4234111,60 | 214,86 | pto |
| 139 | 639832,54 | 4234112,28 | 214,60 | pto |
| 140 | 639831,30 | 4234113,32 | 214,64 | pto |
| 141 | 639828,32 | 4234109,61 | 214,42 | pto |
| 142 | 639830,20 | 4234108,36 | 214,57 | pto |
| 143 | 639831,49 | 4234107,60 | 214,86 | pto |
| 144 | 639829,05 | 4234102,67 | 214,82 | pto |
| 145 | 639827,33 | 4234098,96 | 214,82 | pto |
| 146 | 639826,02 | 4234096,47 | 214,79 | pto |
| 147 | 639824,74 | 4234097,02 | 214,60 | pto |
| 148 | 639823,70 | 4234097,59 | 214,42 | pto |
| 149 | 639822,72 | 4234097,71 | 214,61 | pto |
| 150 | 639821,29 | 4234099,03 | 214,49 | pto |
| 151 | 639819,65 | 4234101,15 | 214,58 | pto |
| 152 | 639819,22 | 4234103,40 | 214,69 | pto |
| 153 | 639819,63 | 4234105,62 | 214,63 | pto |
| 154 | 639821,23 | 4234107,12 | 214,74 | pto |
| 155 | 639823,73 | 4234107,79 | 214,58 | pto |
| 156 | 639826,65 | 4234108,08 | 214,50 | pto |
| 157 | 639827,20 | 4234107,49 | 214,37 | pto |
| 158 | 639825,39 | 4234105,12 | 214,32 | pto |
| 159 | 639824,19 | 4234102,32 | 214,25 | pto |
| 160 | 639822,00 | 4234093,92 | 214,59 | pto |
| 161 | 639822,95 | 4234093,36 | 214,55 | pto |
| 162 | 639824,34 | 4234092,64 | 214,82 | pto |
| 163 | 639819,81 | 4234083,44 | 214,89 | pto |
| 164 | 639817,94 | 4234084,31 | 214,54 | pto |
| 165 | 639817,07 | 4234084,40 | 214,76 | pto |
| 166 | 639814,95 | 4234080,39 | 214,70 | pto |
| 167 | 639816,64 | 4234079,47 | 214,64 | pto |
| 168 | 639817,55 | 4234078,85 | 214,83 | pto |
| 169 | 639815,18 | 4234074,59 | 214,90 | pto |
| 170 | 639814,02 | 4234075,33 | 214,73 | pto |
| 171 | 639812,07 | 4234075,73 | 214,81 | pto |
| 172 | 639811,48 | 4234073,56 | 214,87 | pto |
| 173 | 639811,32 | 4234067,68 | 214,83 | pto |
| 174 | 639810,81 | 4234064,66 | 214,87 | pto |
| 175 | 639810,87 | 4234063,07 | 214,91 | pto |
| 176 | 639813,30 | 4234062,92 | 214,60 | valla |
| 177 | 639813,64 | 4234064,48 | 214,64 | valla |
| 178 | 639814,15 | 4234066,99 | 214,64 | valla |
| 179 | 639815,61 | 4234073,40 | 214,74 | valla |
| 180 | 639819,43 | 4234059,15 | 214,47 | emb |
| 181 | 639820,04 | 4234059,04 | 214,52 | aliv |
| 182 | 639819,25 | 4234057,75 | 214,20 | aliv |
| 183 | 639819,45 | 4234057,09 | 214,13 | aliv |
| 184 | 639820,44 | 4234056,14 | 213,96 | aliv |
| 185 | 639821,01 | 4234056,73 | 214,04 | aliv |
| 186 | 639821,66 | 4234058,44 | 214,60 | aliv |
| 187 | 639821,00 | 4234058,68 | 214,31 | aliv |
| 188 | 639820,26 | 4234058,99 | 214,34 | aliv |
| 189 | 639822,31 | 4234057,96 | 214,61 | emb |
| 190 | 639827,69 | 4234055,43 | 214,45 | emb |

| PTO. | COORD. X | COORD. Y | COORD. Z | DESC. |
|---|---|---|---|---|
| 191 | 639834,03 | 4234052,31 | 214,34 | emb |
| 192 | 639840,41 | 4234049,19 | 214,29 | emb |
| 193 | 639846,44 | 4234046,67 | 214,37 | emb |
| 194 | 639815,11 | 4234059,82 | 214,42 | pto |
| 195 | 639812,75 | 4234058,12 | 214,27 | pto |
| 196 | 639814,45 | 4234053,14 | 213,10 | pto |
| 197 | 639816,77 | 4234054,58 | 212,91 | pto |
| 198 | 639818,01 | 4234055,44 | 213,06 | pto |
| 199 | 639821,20 | 4234052,62 | 212,15 | pto |
| 200 | 639819,77 | 4234050,85 | 211,87 | pto |
| 201 | 639818,52 | 4234049,73 | 211,91 | pto |
| 202 | 639820,92 | 4234047,08 | 211,11 | pto |
| 203 | 639821,46 | 4234047,50 | 210,97 | pto |
| 204 | 639823,75 | 4234049,60 | 211,25 | pto |
| 205 | 639827,92 | 4234049,54 | 211,35 | pto |
| 206 | 639828,98 | 4234048,33 | 210,88 | pto |
| 207 | 639827,06 | 4234046,48 | 210,44 | pto |
| 208 | 639823,83 | 4234044,30 | 209,99 | pto |
| 209 | 639825,23 | 4234039,55 | 208,82 | pto |
| 210 | 639828,23 | 4234041,09 | 208,94 | pto |
| 211 | 639830,59 | 4234041,68 | 209,16 | pto |
| 212 | 639830,92 | 4234043,92 | 209,77 | pto |
| 213 | 639831,14 | 4234045,78 | 210,30 | pto |
| 214 | 639831,96 | 4234047,67 | 210,65 | pto |
| 215 | 639832,99 | 4234046,83 | 210,25 | pto |
| 216 | 639832,44 | 4234045,28 | 209,76 | pto |
| 217 | 639834,04 | 4234043,77 | 208,61 | pto |
| 218 | 639836,75 | 4234043,03 | 208,61 | pto |
| 219 | 639839,23 | 4234041,41 | 208,53 | pto |
| 220 | 639841,48 | 4234039,89 | 208,56 | pto |
| 221 | 639843,26 | 4234039,25 | 208,70 | pto |
| 222 | 639844,12 | 4234038,28 | 208,71 | pto |
| 223 | 639843,27 | 4234036,82 | 208,43 | pto |
| 224 | 639842,37 | 4234032,88 | 208,29 | pto |
| 225 | 639841,25 | 4234030,06 | 208,12 | pto |
| 226 | 639839,90 | 4234027,49 | 207,92 | pto |
| 227 | 639838,27 | 4234024,73 | 207,52 | pto |
| 228 | 639837,42 | 4234022,47 | 207,18 | pto |
| 229 | 639836,75 | 4234020,48 | 206,88 | pto |
| 230 | 639835,05 | 4234019,90 | 206,79 | pto |
| 231 | 639831,26 | 4234019,13 | 206,78 | pto |
| 232 | 639830,16 | 4234024,24 | 207,37 | pto |
| 233 | 639828,67 | 4234028,49 | 207,78 | pto |
| 234 | 639827,20 | 4234033,15 | 208,27 | pto |
| 235 | 639826,10 | 4234036,88 | 208,48 | pto |
| 236 | 639825,37 | 4234039,63 | 208,83 | pto |
| 237 | 639830,21 | 4234037,18 | 208,31 | pto |
| 238 | 639831,09 | 4234037,87 | 208,23 | pto |
| 239 | 639831,84 | 4234040,56 | 208,21 | pto |
| 240 | 639832,61 | 4234041,35 | 208,24 | pto |
| 241 | 639834,01 | 4234042,87 | 208,37 | pto |
| 242 | 639837,35 | 4234041,57 | 208,28 | pto |
| 243 | 639839,39 | 4234040,37 | 208,36 | pto |
| 244 | 639841,59 | 4234039,23 | 208,38 | pto |
| 245 | 639842,49 | 4234037,39 | 208,38 | pto |
| 246 | 639836,83 | 4234035,92 | 208,04 | pto |

| PTO. | COORD. X | COORD. Y | COORD. Z | DESC. |
|---|---|---|---|---|
| 247 | 639833,32 | 4234029,89 | 207,76 | pto |
| 248 | 639831,99 | 4234040,99 | 208,21 | aliv |
| 249 | 639835,19 | 4234040,78 | 208,16 | arq |
| 250 | 639835,36 | 4234040,79 | 208,48 | arq |
| 251 | 639834,59 | 4234041,11 | 208,56 | arq |
| 252 | 639835,21 | 4234041,78 | 208,55 | arq |
| 253 | 639822,89 | 4234038,56 | 208,98 | arq |
| 254 | 639821,53 | 4234036,72 | 208,95 | arq |
| 255 | 639820,37 | 4234037,55 | 208,91 | arq |
| 256 | 639821,73 | 4234039,48 | 208,93 | arq |
| 257 | 639817,46 | 4234033,63 | 208,67 | arq |
| 258 | 639818,61 | 4234032,70 | 208,64 | arq |
| 259 | 639818,16 | 4234032,17 | 208,63 | arq |
| 260 | 639818,75 | 4234031,63 | 208,60 | arq |
| 261 | 639817,78 | 4234030,41 | 208,60 | arq |
| 262 | 639815,97 | 4234031,85 | 208,65 | arq |
| 263 | 639803,63 | 4234015,98 | 209,11 | arq |
| 264 | 639801,73 | 4234013,90 | 209,15 | arq |
| 265 | 639800,47 | 4234014,57 | 209,15 | arq |
| 266 | 639799,78 | 4234015,03 | 209,24 | arq |
| 267 | 639801,97 | 4234017,56 | 209,13 | arq |
| 268 | 639802,55 | 4234016,97 | 209,17 | arq |
| 269 | 639789,89 | 4234018,44 | 209,81 | arq |
| 270 | 639787,79 | 4234019,18 | 209,95 | arq |
| 271 | 639785,49 | 4234019,93 | 209,93 | arq |
| 272 | 639785,96 | 4234021,34 | 209,95 | arq |
| 273 | 639788,29 | 4234020,54 | 209,97 | arq |
| 274 | 639790,39 | 4234019,84 | 209,84 | arq |
| 275 | 639835,31 | 4233992,60 | 203,45 | casa |
| 276 | 639833,38 | 4233992,96 | 204,04 | casa |
| 277 | 639836,98 | 4234000,85 | 204,07 | casa |
| 278 | 639827,94 | 4233995,42 | 204,06 | casa |
| 279 | 639831,55 | 4234003,32 | 204,51 | casa |
| 280 | 639829,00 | 4234004,58 | 204,40 | pto |
| 281 | 639827,40 | 4234001,38 | 204,25 | pto |
| 282 | 639824,87 | 4233996,66 | 204,07 | pto |
| 283 | 639824,37 | 4233994,47 | 203,99 | pto |
| 284 | 639825,16 | 4233992,25 | 203,90 | pto |
| 285 | 639827,72 | 4233989,75 | 203,65 | pto |
| 286 | 639830,24 | 4233987,69 | 203,41 | pto |
| 287 | 639832,18 | 4233986,56 | 203,03 | pto |
| 288 | 639834,26 | 4233988,11 | 202,85 | pto |
| 289 | 639837,03 | 4233989,19 | 202,80 | pto |
| 290 | 639837,99 | 4233982,71 | 202,72 | pto |
| 291 | 639843,43 | 4233982,57 | 202,82 | pto |
| 292 | 639846,97 | 4233980,50 | 202,78 | pto |
| 293 | 639854,53 | 4233980,85 | 202,86 | pto |
| 294 | 639857,48 | 4233982,19 | 203,34 | pto |
| 295 | 639860,40 | 4233983,93 | 203,40 | pto |
| 296 | 639861,95 | 4233984,81 | 203,16 | pto |
| 297 | 639864,20 | 4233985,95 | 203,08 | pto |
| 298 | 639862,57 | 4233991,72 | 203,07 | pto |
| 299 | 639859,28 | 4233990,11 | 203,16 | pto |
| 300 | 639857,34 | 4233989,14 | 203,36 | pto |
| 301 | 639854,51 | 4233987,92 | 203,32 | pto |
| 302 | 639853,02 | 4233987,20 | 202,98 | pto |

| PTO. | COORD. X | COORD. Y | COORD. Z | DESC. |
|---|---|---|---|---|
| 303 | 639849,40 | 4233990,96 | 203,00 | pto |
| 304 | 639851,91 | 4233992,39 | 203,39 | pto |
| 305 | 639855,25 | 4233993,67 | 203,43 | pto |
| 306 | 639856,92 | 4233993,80 | 203,21 | pto |
| 307 | 639860,82 | 4233995,80 | 203,13 | pto |
| 308 | 639859,51 | 4234000,21 | 203,13 | pto |
| 309 | 639854,91 | 4233999,12 | 203,25 | pto |
| 310 | 639852,59 | 4233998,15 | 203,57 | pto |
| 311 | 639849,06 | 4233997,06 | 203,55 | pto |
| 312 | 639846,37 | 4234003,40 | 203,95 | pto |
| 313 | 639849,46 | 4234004,55 | 203,81 | pto |
| 314 | 639851,76 | 4234004,68 | 203,53 | pto |
| 315 | 639844,55 | 4234006,65 | 204,14 | pto |
| 316 | 639844,04 | 4234009,76 | 204,34 | pto |
| 317 | 639848,96 | 4234010,08 | 204,08 | pto |
| 318 | 639850,47 | 4234009,56 | 203,75 | pto |
| 319 | 639843,24 | 4234007,66 | 204,50 | pto |
| 320 | 639840,87 | 4234009,93 | 205,08 | pto |
| 321 | 639841,73 | 4234010,53 | 205,10 | pto |
| 322 | 639840,63 | 4234012,11 | 205,85 | pto |
| 323 | 639839,60 | 4234011,52 | 205,44 | pto |
| 324 | 639839,37 | 4234013,63 | 205,98 | pto |
| 325 | 639838,03 | 4234013,30 | 205,72 | pto |
| 326 | 639840,37 | 4234014,15 | 206,04 | arq |
| 327 | 639839,74 | 4234014,02 | 206,10 | arq |
| 328 | 639839,35 | 4234015,45 | 206,16 | arq |
| 329 | 639839,96 | 4234015,64 | 206,12 | arq |
| 330 | 639839,44 | 4234016,07 | 205,84 | pto |
| 331 | 639838,10 | 4234015,40 | 206,28 | pto |
| 332 | 639837,23 | 4234015,17 | 206,02 | pto |
| 333 | 639837,12 | 4234017,25 | 206,44 | pto |
| 334 | 639838,41 | 4234017,70 | 207,01 | pto |
| 335 | 639836,83 | 4234019,62 | 206,76 | pto |
| 336 | 639837,95 | 4234019,64 | 207,25 | pto |
| 337 | 639838,84 | 4234019,63 | 207,26 | pto |
| 338 | 639838,60 | 4234020,63 | 207,55 | pto |
| 339 | 639837,80 | 4234020,77 | 207,59 | pto |
| 340 | 639838,22 | 4234021,95 | 207,75 | pto |
| 341 | 639839,03 | 4234021,76 | 207,66 | pto |
| 342 | 639838,72 | 4234023,31 | 207,95 | pto |
| 343 | 639839,87 | 4234023,21 | 207,95 | pto |
| 344 | 639839,89 | 4234024,67 | 208,34 | pto |
| 345 | 639841,02 | 4234024,91 | 208,42 | pto |
| 346 | 639840,69 | 4234026,19 | 208,54 | pto |
| 347 | 639842,26 | 4234026,59 | 208,69 | pto |
| 348 | 639841,85 | 4234028,00 | 208,82 | pto |
| 349 | 639843,04 | 4234028,21 | 208,84 | pto |
| 350 | 639842,84 | 4234029,52 | 208,90 | pto |
| 351 | 639843,87 | 4234030,15 | 208,83 | pto |
| 352 | 639843,29 | 4234031,62 | 209,04 | pto |
| 353 | 639843,70 | 4234032,59 | 209,19 | pto |
| 354 | 639844,50 | 4234032,59 | 209,20 | pto |
| 355 | 639844,48 | 4234034,71 | 209,23 | pto |
| 356 | 639845,87 | 4234035,21 | 209,36 | pto |
| 357 | 639845,63 | 4234036,68 | 209,72 | pto |
| 358 | 639846,83 | 4234037,22 | 209,76 | pto |
| 359 | 639846,18 | 4234038,50 | 209,95 | pto |
| 360 | 639848,01 | 4234038,76 | 210,05 | pto |
| 361 | 639848,91 | 4234040,22 | 210,29 | pto |
| 362 | 639846,05 | 4234040,22 | 210,24 | pto |
| 363 | 639846,44 | 4234039,10 | 210,09 | pto |
| 364 | 639847,12 | 4234033,72 | 208,19 | pto |
| 365 | 639846,13 | 4234032,46 | 208,21 | pto |
| 366 | 639846,98 | 4234031,86 | 207,81 | pto |
| 367 | 639846,79 | 4234030,23 | 207,63 | pto |
| 368 | 639845,51 | 4234030,64 | 207,98 | pto |
| 369 | 639845,03 | 4234029,06 | 207,89 | pto |
| 370 | 639846,51 | 4234029,02 | 207,42 | pto |
| 371 | 639845,91 | 4234026,61 | 207,24 | pto |
| 372 | 639844,68 | 4234026,99 | 207,63 | pto |
| 373 | 639844,44 | 4234023,17 | 206,92 | pto |
| 374 | 639842,89 | 4234023,91 | 207,16 | pto |
| 375 | 639842,60 | 4234022,51 | 207,00 | pto |
| 376 | 639840,91 | 4234022,21 | 207,18 | pto |
| 377 | 639839,77 | 4234021,00 | 207,04 | pto |
| 378 | 639842,97 | 4234017,05 | 204,72 | torr |
| 379 | 639842,60 | 4234017,92 | 204,68 | torr |
| 380 | 639842,15 | 4234016,74 | 204,99 | torr |
| 381 | 639841,78 | 4234017,52 | 205,34 | torr |
| 382 | 639841,74 | 4234019,59 | 204,92 | pto |
| 383 | 639842,71 | 4234020,17 | 204,86 | pto |
| 384 | 639844,48 | 4234020,01 | 204,56 | pto |
| 385 | 639845,72 | 4234020,87 | 204,54 | pto |
| 386 | 639847,17 | 4234021,03 | 204,35 | viga |
| 387 | 639848,70 | 4234024,05 | 204,26 | pto |
| 388 | 639851,04 | 4234028,01 | 204,15 | pto |
| 389 | 639854,61 | 4234033,96 | 203,91 | pto |
| 390 | 639857,46 | 4234038,13 | 204,01 | pto |
| 391 | 639858,62 | 4234038,92 | 203,93 | viga |
| 392 | 639858,40 | 4234039,90 | 204,10 | pto |
| 393 | 639857,37 | 4234040,02 | 205,30 | pto |
| 394 | 639859,26 | 4234040,85 | 203,95 | pto |
| 395 | 639860,86 | 4234043,78 | 204,01 | pto |
| 396 | 639860,58 | 4234044,65 | 204,90 | pto |
| 397 | 639863,96 | 4234049,62 | 203,98 | pto |
| 398 | 639863,41 | 4234050,18 | 205,17 | pto |
| 399 | 639866,74 | 4234054,88 | 203,97 | pto |
| 400 | 639866,39 | 4234055,39 | 205,19 | pto |
| 401 | 639867,80 | 4234055,60 | 203,85 | viga |
| 402 | 639868,53 | 4234058,43 | 203,97 | pto |
| 403 | 639868,26 | 4234058,77 | 205,00 | pto |
| 404 | 639872,03 | 4234064,73 | 204,14 | pto |
| 405 | 639871,26 | 4234066,39 | 205,32 | pto |
| 406 | 639876,17 | 4234071,68 | 204,19 | pto |
| 407 | 639875,23 | 4234072,43 | 205,54 | pto |
| 408 | 639877,61 | 4234073,77 | 204,07 | viga |
| 409 | 639878,55 | 4234077,46 | 204,22 | pto |
| 410 | 639877,90 | 4234077,61 | 205,44 | pto |
| 411 | 639882,71 | 4234085,53 | 204,22 | pto |
| 412 | 639881,46 | 4234086,23 | 205,55 | pto |
| 413 | 639886,57 | 4234092,25 | 204,10 | viga |
| 414 | 639887,05 | 4234095,18 | 204,25 | pto |

| PTO. | COORD. X | COORD. Y | COORD. Z | DESC. |
|---|---|---|---|---|
| 415 | 639886,01 | 4234095,81 | 205,56 | pto |
| 416 | 639890,39 | 4234102,13 | 204,30 | pto |
| 417 | 639889,56 | 4234102,52 | 205,14 | pto |
| 418 | 639895,10 | 4234110,41 | 203,89 | viga |
| 419 | 639896,10 | 4234113,15 | 203,97 | pto |
| 420 | 639894,74 | 4234113,58 | 205,22 | pto |
| 421 | 639899,46 | 4234120,37 | 204,00 | pto |
| 422 | 639898,90 | 4234121,37 | 205,06 | pto |
| 423 | 639904,30 | 4234128,32 | 203,92 | viga |
| 424 | 639904,20 | 4234129,27 | 204,05 | pto |
| 425 | 639903,47 | 4234129,88 | 204,96 | pto |
| 426 | 639909,71 | 4234140,45 | 204,06 | pto |
| 427 | 639909,05 | 4234141,11 | 205,01 | pto |
| 428 | 639913,10 | 4234145,98 | 204,07 | viga |
| 429 | 639913,23 | 4234148,06 | 204,34 | pto |
| 430 | 639912,48 | 4234148,40 | 205,21 | pto |
| 431 | 639917,02 | 4234155,28 | 204,55 | pto |
| 432 | 639915,92 | 4234155,52 | 205,43 | pto |
| 433 | 639922,64 | 4234166,40 | 205,35 | viga |
| 434 | 639922,55 | 4234166,90 | 205,49 | pto |
| 435 | 639924,11 | 4234168,54 | 205,48 | pto |
| 436 | 639923,04 | 4234168,96 | 206,10 | pto |
| 437 | 639927,02 | 4234173,98 | 205,84 | pto |
| 438 | 639928,44 | 4234176,62 | 206,00 | pto |
| 439 | 639929,33 | 4234179,13 | 206,11 | pto |
| 440 | 639931,81 | 4234184,51 | 206,41 | pto |
| 441 | 639932,35 | 4234188,35 | 206,56 | pto |
| 442 | 639932,68 | 4234191,26 | 206,78 | pto |
| 443 | 639932,68 | 4234193,46 | 206,98 | pto |
| 444 | 639932,26 | 4234196,17 | 207,28 | pto |
| 445 | 639932,37 | 4234199,20 | 207,49 | pto |
| 446 | 639932,30 | 4234201,61 | 207,80 | pto |
| 447 | 639931,92 | 4234204,40 | 208,00 | pto |
| 448 | 639931,30 | 4234209,43 | 208,41 | pto |
| 449 | 639930,65 | 4234214,62 | 208,76 | pto |
| 450 | 639929,75 | 4234220,55 | 209,29 | pto |
| 451 | 639920,13 | 4234218,52 | 210,12 | pto |
| 452 | 639918,22 | 4234214,54 | 210,03 | pto |
| 453 | 639916,65 | 4234210,96 | 210,01 | pto |
| 454 | 639914,99 | 4234208,15 | 210,09 | pto |
| 455 | 639912,38 | 4234204,50 | 210,08 | pto |
| 456 | 639908,38 | 4234201,01 | 210,31 | pto |
| 457 | 639904,59 | 4234198,54 | 210,63 | pto |
| 458 | 639900,83 | 4234196,95 | 211,08 | pto |
| 459 | 639896,15 | 4234196,20 | 211,56 | pto |
| 460 | 639891,65 | 4234196,19 | 211,90 | pto |
| 461 | 639887,04 | 4234197,58 | 212,46 | pto |
| 462 | 639882,10 | 4234199,40 | 213,06 | pto |
| 463 | 639878,18 | 4234201,00 | 213,66 | pto |
| 464 | 639876,79 | 4234201,79 | 214,04 | pto |
| 465 | 639876,04 | 4234200,83 | 213,98 | pto |
| 466 | 639873,92 | 4234196,34 | 214,08 | pto |
| 467 | 639874,81 | 4234193,73 | 213,99 | pto |
| 468 | 639872,83 | 4234194,35 | 214,20 | pto |
| 469 | 639870,44 | 4234188,80 | 214,63 | emb |
| 470 | 639875,08 | 4234191,36 | 214,63 | emb |
| 471 | 639880,33 | 4234187,87 | 214,52 | emb |
| 472 | 639888,83 | 4234182,09 | 214,54 | emb |
| 473 | 639894,64 | 4234177,91 | 214,70 | emb |
| 474 | 639900,19 | 4234173,70 | 214,81 | emb |
| 475 | 639901,84 | 4234170,83 | 214,75 | emb |
| 476 | 639904,21 | 4234165,37 | 214,65 | emb |
| 477 | 639904,65 | 4234161,95 | 214,49 | emb |
| 478 | 639909,84 | 4234165,62 | 211,11 | pto |
| 479 | 639908,03 | 4234169,34 | 210,93 | pto |
| 480 | 639906,06 | 4234174,70 | 211,01 | pto |
| 481 | 639904,75 | 4234176,27 | 211,07 | pto |
| 482 | 639899,51 | 4234179,99 | 211,62 | pto |
| 483 | 639893,66 | 4234183,05 | 212,14 | pto |
| 484 | 639890,32 | 4234185,67 | 212,07 | pto |
| 485 | 639885,43 | 4234188,42 | 212,52 | pto |
| 486 | 639881,68 | 4234190,53 | 212,87 | pto |
| 487 | 639876,81 | 4234192,95 | 213,59 | pto |
| 488 | 639882,49 | 4234190,86 | 212,76 | arq |
| 489 | 639883,07 | 4234192,03 | 212,65 | arq |
| 490 | 639884,90 | 4234190,87 | 212,56 | arq |
| 491 | 639884,16 | 4234189,68 | 212,63 | arq |
| 492 | 639892,28 | 4234186,53 | 211,86 | ct |
| 493 | 639893,75 | 4234188,74 | 211,92 | ct |
| 494 | 639897,81 | 4234186,06 | 211,81 | ct |
| 495 | 639896,30 | 4234183,80 | 211,75 | ct |
| 496 | 639902,50 | 4234179,96 | 211,25 | casa |
| 497 | 639906,96 | 4234177,06 | 210,69 | casa |
| 498 | 639909,89 | 4234181,37 | 210,76 | casa |
| 499 | 639905,30 | 4234184,36 | 210,84 | casa |
| 500 | 639911,17 | 4234187,75 | 210,58 | casa |
| 501 | 639908,90 | 4234190,30 | 210,68 | casa |
| 502 | 639911,53 | 4234192,86 | 210,58 | casa |
| 503 | 639910,06 | 4234194,78 | 210,32 | casa |
| 504 | 639917,40 | 4234201,35 | 210,10 | casa |
| 505 | 639920,86 | 4234197,77 | 210,17 | casa |
| 506 | 639913,39 | 4234191,22 | 210,26 | casa |
| 507 | 639933,18 | 4234232,90 | 209,86 | camino |
| 508 | 639932,71 | 4234224,92 | 209,19 | camino |
| 509 | 639934,53 | 4234217,05 | 208,40 | camino |
| 510 | 639935,97 | 4234209,21 | 207,73 | camino |
| 511 | 639936,84 | 4234201,04 | 207,07 | camino |
| 512 | 639936,25 | 4234192,86 | 206,57 | camino |
| 513 | 639935,49 | 4234184,73 | 206,03 | camino |
| 514 | 639932,59 | 4234177,08 | 205,65 | camino |
| 515 | 639928,96 | 4234169,72 | 205,23 | camino |
| 516 | 639925,32 | 4234162,46 | 204,65 | camino |
| 517 | 639921,56 | 4234155,29 | 204,26 | camino |
| 518 | 639918,06 | 4234147,96 | 203,93 | camino |
| 519 | 639914,54 | 4234140,66 | 203,61 | camino |
| 520 | 639906,99 | 4234125,40 | 203,61 | camino |
| 521 | 639903,48 | 4234117,95 | 203,59 | camino |
| 522 | 639899,69 | 4234110,74 | 203,54 | camino |
| 523 | 639896,47 | 4234103,27 | 203,61 | camino |
| 524 | 639893,02 | 4234095,98 | 203,65 | camino |
| 525 | 639889,37 | 4234088,61 | 203,66 | camino |
| 526 | 639886,10 | 4234081,30 | 203,63 | camino |

| PTO. | COORD. X | COORD. Y | COORD. Z | DESC. |
|---|---|---|---|---|
| 527 | 639883,03 | 4234073,78 | 203,58 | camino |
| 528 | 639879,20 | 4234066,75 | 203,53 | camino |
| 529 | 639874,98 | 4234059,96 | 203,44 | camino |
| 530 | 639871,35 | 4234052,71 | 203,56 | camino |
| 531 | 639867,82 | 4234045,32 | 203,47 | camino |
| 532 | 639863,15 | 4234038,57 | 203,48 | camino |
| 533 | 639859,28 | 4234031,32 | 203,52 | camino |
| 534 | 639854,94 | 4234024,55 | 203,68 | camino |
| 535 | 639850,80 | 4234017,66 | 204,03 | camino |
| 536 | 639849,25 | 4234010,96 | 204,10 | camino |
| 537 | 639849,22 | 4234010,99 | 204,11 | camino |
| 538 | 639844,38 | 4233993,47 | 203,28 | casa |
| 539 | 639842,50 | 4233991,65 | 203,00 | pto |
| 540 | 639838,23 | 4233984,72 | 202,75 | pto |
| 541 | 639831,85 | 4233979,77 | 202,01 | pto |
| 542 | 639825,69 | 4233974,55 | 201,79 | pto |
| 543 | 639819,36 | 4233969,54 | 201,36 | pto |
| 544 | 639811,35 | 4233967,54 | 201,23 | pto |
| 545 | 639803,82 | 4233964,30 | 200,76 | pto |
| 546 | 639796,71 | 4233960,43 | 200,56 | pto |
| 547 | 639789,41 | 4233956,84 | 200,29 | pto |
| 548 | 639782,77 | 4233952,24 | 199,97 | pto |
| 549 | 639775,34 | 4233949,08 | 199,72 | pto |
| 550 | 639770,83 | 4233942,37 | 199,39 | pto |
| 551 | 639770,27 | 4233941,03 | 199,56 | pto |
| 552 | 639765,04 | 4233940,43 | 199,44 | pto |
| 553 | 639764,42 | 4233946,33 | 200,02 | pto |
| 554 | 639760,88 | 4233953,65 | 200,61 | pto |
| 555 | 639757,43 | 4233960,91 | 200,87 | pto |
| 556 | 639754,12 | 4233968,22 | 201,24 | pto |
| 557 | 639750,94 | 4233975,60 | 201,86 | pto |
| 558 | 639750,48 | 4233983,57 | 202,67 | pto |
| 559 | 639749,34 | 4233991,75 | 203,47 | pto |
| 560 | 639747,97 | 4233999,68 | 204,15 | pto |
| 561 | 639745,48 | 4234007,27 | 205,06 | pto |
| 562 | 639745,35 | 4234015,32 | 205,61 | pto |
| 563 | 639743,80 | 4234023,24 | 206,19 | pto |
| 564 | 639742,30 | 4234031,05 | 207,44 | pto |
| 565 | 639740,70 | 4234033,19 | 207,93 | pto |
| 566 | 639740,60 | 4234033,32 | 207,92 | PTO |
| 567 | 639739,34 | 4234035,14 | 208,30 | PTO |
| 568 | 639740,24 | 4234040,25 | 209,11 | PTO |
| 569 | 639743,36 | 4234046,18 | 210,28 | PTO |
| 570 | 639742,46 | 4234052,86 | 211,24 | PTO |
| 571 | 639746,52 | 4234059,92 | 211,72 | PTO |
| 572 | 639749,14 | 4234067,47 | 212,34 | PTO |
| 573 | 639752,95 | 4234074,66 | 213,09 | PTO |
| 574 | 639755,20 | 4234082,38 | 213,80 | PTO |
| 575 | 639757,45 | 4234090,14 | 214,42 | PTO |
| 576 | 639761,32 | 4234097,31 | 215,10 | PTO |
| 577 | 639766,70 | 4234103,47 | 215,65 | PTO |
| 578 | 639771,66 | 4234109,73 | 216,49 | PTO |
| 579 | 639776,12 | 4234116,36 | 217,05 | PTO |
| 580 | 639778,47 | 4234124,10 | 217,52 | PTO |
| 581 | 639781,12 | 4234131,77 | 217,85 | PTO |
| 582 | 639785,62 | 4234138,57 | 218,08 | PTO |

| PTO. | COORD. X | COORD. Y | COORD. Z | DESC. |
|---|---|---|---|---|
| 583 | 639789,30 | 4234145,79 | 218,31 | PTO |
| 584 | 639791,76 | 4234146,22 | 218,39 | PTO |
| 585 | 639792,16 | 4234141,94 | 218,33 | PTO |
| 586 | 639789,72 | 4234135,46 | 218,02 | PTO |
| 587 | 639787,82 | 4234127,52 | 217,79 | PTO |
| 588 | 639785,39 | 4234119,84 | 217,47 | PTO |
| 589 | 639779,71 | 4234114,14 | 216,84 | PTO |
| 590 | 639774,58 | 4234107,84 | 216,47 | PTO |
| 591 | 639770,31 | 4234100,98 | 215,66 | PTO |
| 592 | 639765,84 | 4234094,23 | 214,98 | PTO |
| 593 | 639762,55 | 4234086,96 | 214,37 | PTO |
| 594 | 639759,56 | 4234079,50 | 213,85 | PTO |
| 595 | 639756,12 | 4234072,15 | 212,84 | PTO |
| 596 | 639753,68 | 4234064,38 | 212,30 | PTO |
| 597 | 639749,59 | 4234057,38 | 211,48 | PTO |
| 598 | 639747,16 | 4234049,65 | 210,69 | PTO |
| 599 | 639746,40 | 4234045,73 | 210,86 | PTO |
| 600 | 639745,88 | 4234039,88 | 210,54 | PTO |
| 601 | 639744,98 | 4234036,46 | 209,23 | PTO |
| 602 | 639742,50 | 4234033,49 | 208,14 | PTO |
| 603 | 639743,70 | 4234027,51 | 206,82 | PTO |
| 604 | 639745,99 | 4234019,77 | 205,86 | PTO |
| 605 | 639748,23 | 4234012,07 | 205,73 | PTO |
| 606 | 639748,96 | 4234004,08 | 204,65 | PTO |
| 607 | 639750,57 | 4233996,09 | 203,81 | PTO |
| 608 | 639751,53 | 4233987,97 | 202,99 | PTO |
| 609 | 639755,16 | 4233980,74 | 202,48 | PTO |
| 610 | 639756,98 | 4233972,97 | 201,61 | PTO |
| 611 | 639758,67 | 4233965,13 | 201,09 | PTO |
| 612 | 639761,59 | 4233957,57 | 200,82 | PTO |
| 613 | 639766,00 | 4233951,02 | 200,38 | PTO |
| 614 | 639770,94 | 4233949,97 | 199,89 | PTO |
| 615 | 639778,51 | 4233952,76 | 199,97 | PTO |
| 616 | 639785,64 | 4233956,70 | 200,15 | PTO |
| 617 | 639792,96 | 4233960,37 | 200,40 | PTO |
| 618 | 639800,57 | 4233963,56 | 200,64 | PTO |
| 619 | 639807,72 | 4233967,46 | 200,96 | PTO |
| 620 | 639815,01 | 4233970,90 | 201,27 | PTO |
| 621 | 639822,00 | 4233974,94 | 201,44 | PTO |
| 622 | 639828,49 | 4233979,65 | 201,83 | PTO |
| 623 | 639825,35 | 4233978,77 | 202,16 | PTO |
| 624 | 639817,65 | 4233977,41 | 202,74 | PTO |
| 625 | 639878,09 | 4234211,80 | 217,20 | MONTE |
| 626 | 639882,62 | 4234209,20 | 217,22 | MONTE |
| 627 | 639888,02 | 4234207,19 | 217,32 | MONTE |
| 628 | 639893,11 | 4234207,27 | 217,56 | MONTE |
| 629 | 639896,42 | 4234208,45 | 217,33 | MONTE |
| 630 | 639899,49 | 4234210,42 | 217,32 | MONTE |
| 631 | 639902,45 | 4234213,02 | 217,39 | MONTE |
| 632 | 639904,42 | 4234216,37 | 217,29 | MONTE |
| 633 | 639905,05 | 4234218,54 | 217,53 | MONTE |
| 634 | 639905,45 | 4234220,59 | 217,43 | MONTE |
| 635 | 639904,46 | 4234224,09 | 217,69 | MONTE |
| 636 | 639903,28 | 4234226,62 | 217,34 | MONTE |
| 637 | 639901,86 | 4234229,38 | 217,26 | MONTE |
| 638 | 639899,42 | 4234231,04 | 217,22 | MONTE |

| PTO. | COORD. X | COORD. Y | COORD. Z | DESC. |
|---|---|---|---|---|
| 639 | 639895,59 | 4234233,16 | 217,38 | MONTE |
| 640 | 639891,93 | 4234235,17 | 217,51 | MONTE |
| 641 | 639888,26 | 4234236,32 | 217,71 | MONTE |
| 642 | 639884,20 | 4234236,51 | 217,34 | MONTE |
| 643 | 639879,75 | 4234235,02 | 217,77 | MONTE |
| 644 | 639874,28 | 4234231,22 | 218,27 | MONTE |
| 645 | 639876,68 | 4234234,44 | 217,77 | MONTE |
| 646 | 639872,58 | 4234227,00 | 218,64 | MONTE |
| 647 | 639871,95 | 4234223,10 | 218,68 | MONTE |
| 648 | 639873,59 | 4234218,88 | 218,56 | MONTE |
| 649 | 639875,98 | 4234216,99 | 218,35 | MONTE |
| 650 | 639880,08 | 4234215,29 | 218,33 | MONTE |
| 651 | 639883,67 | 4234212,96 | 218,48 | MONTE |
| 652 | 639888,90 | 4234210,25 | 218,34 | MONTE |
| 653 | 639893,38 | 4234210,50 | 218,25 | MONTE |
| 654 | 639898,35 | 4234212,83 | 218,66 | MONTE |
| 655 | 639901,50 | 4234215,79 | 218,36 | MONTE |
| 656 | 639903,33 | 4234219,20 | 218,63 | MONTE |
| 657 | 639903,46 | 4234222,78 | 218,39 | MONTE |
| 658 | 639901,82 | 4234226,69 | 218,43 | MONTE |
| 659 | 639899,93 | 4234228,39 | 218,64 | MONTE |
| 660 | 639894,83 | 4234231,41 | 218,29 | MONTE |
| 661 | 639891,93 | 4234232,99 | 218,39 | MONTE |
| 662 | 639887,26 | 4234234,18 | 218,78 | MONTE |
| 663 | 639881,34 | 4234232,74 | 218,67 | MONTE |
| 664 | 639876,80 | 4234229,84 | 218,89 | MONTE |
| 665 | 639874,91 | 4234225,81 | 219,06 | MONTE |
| 666 | 639874,60 | 4234223,41 | 219,09 | MONTE |
| 667 | 639876,74 | 4234220,27 | 219,37 | MONTE |
| 668 | 639878,76 | 4234218,25 | 219,37 | MONTE |
| 669 | 639882,98 | 4234215,98 | 219,37 | MONTE |
| 670 | 639886,57 | 4234213,53 | 219,54 | MONTE |
| 671 | 639889,66 | 4234212,27 | 219,42 | MONTE |
| 672 | 639894,19 | 4234213,09 | 219,32 | MONTE |
| 673 | 639897,98 | 4234214,22 | 219,58 | MONTE |
| 674 | 639900,24 | 4234217,68 | 219,78 | MONTE |
| 675 | 639901,57 | 4234220,39 | 219,61 | MONTE |
| 676 | 639901,50 | 4234224,42 | 219,49 | MONTE |
| 677 | 639898,98 | 4234226,69 | 219,83 | MONTE |
| 678 | 639896,09 | 4234228,14 | 219,39 | MONTE |
| 679 | 639892,68 | 4234230,09 | 219,62 | MONTE |
| 680 | 639890,54 | 4234230,91 | 219,58 | MONTE |
| 681 | 639887,83 | 4234232,61 | 219,50 | MONTE |
| 682 | 639884,24 | 4234231,04 | 219,56 | MONTE |
| 683 | 639881,43 | 4234229,63 | 219,71 | MONTE |
| 684 | 639878,27 | 4234225,95 | 219,86 | MONTE |
| 685 | 639877,91 | 4234221,89 | 219,83 | MONTE |
| 686 | 639879,85 | 4234218,80 | 219,74 | MONTE |
| 687 | 639883,05 | 4234218,09 | 220,22 | MONTE |
| 688 | 639885,70 | 4234216,91 | 220,31 | MONTE |
| 689 | 639887,95 | 4234214,81 | 220,38 | MONTE |
| 690 | 639890,60 | 4234213,51 | 220,33 | MONTE |
| 691 | 639893,13 | 4234214,42 | 220,28 | MONTE |
| 692 | 639896,57 | 4234215,37 | 220,72 | MONTE |
| 693 | 639898,82 | 4234216,87 | 220,43 | MONTE |
| 694 | 639899,65 | 4234218,21 | 220,50 | MONTE |

| PTO. | COORD. X | COORD. Y | COORD. Z | DESC. |
|---|---|---|---|---|
| 695 | 639900,37 | 4234220,62 | 220,58 | MONTE |
| 696 | 639900,80 | 4234222,91 | 220,43 | MONTE |
| 697 | 639899,69 | 4234224,49 | 220,61 | MONTE |
| 698 | 639898,71 | 4234225,36 | 220,54 | MONTE |
| 699 | 639896,57 | 4234225,92 | 220,46 | MONTE |
| 700 | 639894,91 | 4234227,02 | 220,42 | MONTE |
| 701 | 639893,29 | 4234228,17 | 220,45 | MONTE |
| 702 | 639890,76 | 4234229,04 | 220,37 | MONTE |
| 703 | 639889,18 | 4234230,62 | 220,53 | MONTE |
| 704 | 639885,94 | 4234229,95 | 220,57 | MONTE |
| 705 | 639884,36 | 4234228,64 | 220,70 | MONTE |
| 706 | 639882,06 | 4234227,14 | 220,73 | MONTE |
| 707 | 639880,48 | 4234225,01 | 220,70 | MONTE |
| 708 | 639880,40 | 4234222,91 | 220,76 | MONTE |
| 709 | 639881,71 | 4234220,19 | 220,68 | MONTE |
| 710 | 639884,48 | 4234218,41 | 220,57 | MONTE |
| 711 | 639887,60 | 4234217,30 | 221,08 | MONTE |
| 712 | 639890,13 | 4234215,56 | 221,33 | MONTE |
| 713 | 639892,66 | 4234215,72 | 221,28 | MONTE |
| 714 | 639896,14 | 4234217,07 | 221,39 | MONTE |
| 715 | 639898,35 | 4234218,72 | 221,53 | MONTE |
| 716 | 639899,77 | 4234220,50 | 221,19 | MONTE |
| 717 | 639899,69 | 4234222,72 | 221,33 | MONTE |
| 718 | 639897,48 | 4234224,34 | 221,37 | MONTE |
| 719 | 639894,67 | 4234225,52 | 221,52 | MONTE |
| 720 | 639892,06 | 4234226,78 | 221,34 | MONTE |
| 721 | 639890,25 | 4234228,48 | 221,06 | MONTE |
| 722 | 639888,35 | 4234229,35 | 221,45 | MONTE |
| 723 | 639884,75 | 4234227,42 | 221,43 | MONTE |
| 724 | 639882,82 | 4234224,97 | 221,56 | MONTE |
| 725 | 639882,62 | 4234222,48 | 221,59 | MONTE |
| 726 | 639884,16 | 4234220,54 | 221,49 | MONTE |
| 727 | 639886,57 | 4234218,65 | 221,40 | MONTE |
| 728 | 639889,54 | 4234217,07 | 221,46 | MONTE |
| 729 | 639891,99 | 4234217,26 | 222,30 | MONTE |
| 730 | 639894,48 | 4234218,33 | 222,53 | MONTE |
| 731 | 639897,01 | 4234220,03 | 222,42 | MONTE |
| 732 | 639897,76 | 4234221,73 | 222,47 | MONTE |
| 733 | 639897,20 | 4234223,15 | 222,47 | MONTE |
| 734 | 639895,62 | 4234223,98 | 222,35 | MONTE |
| 735 | 639892,93 | 4234224,69 | 222,55 | MONTE |
| 736 | 639890,60 | 4234225,48 | 222,45 | MONTE |
| 737 | 639889,77 | 4234226,55 | 222,49 | MONTE |
| 738 | 639888,82 | 4234227,46 | 222,61 | MONTE |
| 739 | 639886,73 | 4234226,39 | 222,92 | MONTE |
| 740 | 639884,79 | 4234224,93 | 222,69 | MONTE |
| 741 | 639884,40 | 4234222,83 | 222,44 | MONTE |
| 742 | 639885,82 | 4234221,17 | 222,32 | MONTE |
| 743 | 639887,91 | 4234220,11 | 222,37 | MONTE |
| 744 | 639890,25 | 4234218,65 | 222,56 | MONTE |
| 745 | 639891,59 | 4234219,12 | 223,31 | MONTE |
| 746 | 639894,44 | 4234220,07 | 223,44 | MONTE |
| 747 | 639895,31 | 4234222,24 | 223,39 | MONTE |
| 748 | 639893,69 | 4234222,95 | 223,51 | MONTE |
| 749 | 639891,51 | 4234223,94 | 223,15 | MONTE |
| 750 | 639889,34 | 4234224,61 | 223,63 | MONTE |

| PTO. | COORD. X | COORD. Y | COORD. Z | DESC. |
|---|---|---|---|---|
| 751 | 639887,95 | 4234225,68 | 223,39 | MONTE |
| 752 | 639886,97 | 4234223,98 | 223,58 | MONTE |
| 753 | 639888,11 | 4234222,72 | 223,55 | MONTE |
| 754 | 639889,57 | 4234221,69 | 223,35 | MONTE |
| 755 | 639891,27 | 4234219,91 | 223,56 | MONTE |
| 756 | 639893,05 | 4234219,99 | 223,73 | MONTE |
| 757 | 639894,63 | 4234221,61 | 223,67 | MONTE |
| 758 | 639893,01 | 4234222,12 | 223,79 | MONTE |
| 759 | 639890,68 | 4234222,79 | 223,80 | MONTE |
| 760 | 639888,59 | 4234223,51 | 223,70 | MONTE |
| 761 | 639891,67 | 4234221,53 | 223,91 | MONTE |
| 762 | 639892,82 | 4234221,10 | 224,05 | MONTE |
| 763 | 639892,50 | 4234221,06 | 224,03 | MONTE |
| 764 | 639893,72 | 4234220,86 | 223,89 | MONTE |
| 765 | 639808,58 | 4234066,23 | 215,63 | INS |
| 766 | 639807,04 | 4234062,56 | 216,84 | INS |
| 767 | 639809,05 | 4234060,05 | 215,44 | INS |
| 768 | 639811,02 | 4234056,79 | 214,57 | INS |
| 769 | 639812,73 | 4234052,48 | 213,46 | INS |
| 770 | 639814,24 | 4234048,26 | 212,81 | INS |
| 771 | 639814,95 | 4234047,01 | 212,47 | INS |
| 772 | 639805,91 | 4234060,30 | 217,28 | INS |
| 773 | 639806,96 | 4234058,17 | 216,44 | INS |
| 774 | 639808,09 | 4234055,75 | 215,62 | INS |
| 775 | 639809,47 | 4234052,19 | 214,44 | INS |
| 776 | 639810,93 | 4234050,19 | 213,50 | INS |
| 777 | 639812,48 | 4234047,47 | 212,85 | INS |
| 778 | 639813,40 | 4234045,84 | 212,40 | INS |
| 779 | 639803,15 | 4234058,96 | 218,40 | INS |
| 780 | 639803,91 | 4234056,62 | 217,53 | INS |
| 781 | 639804,99 | 4234054,03 | 216,48 | INS |
| 782 | 639806,16 | 4234051,98 | 215,39 | INS |
| 783 | 639807,59 | 4234049,64 | 214,37 | INS |
| 784 | 639808,51 | 4234047,30 | 213,46 | INS |
| 785 | 639810,81 | 4234044,92 | 212,34 | INS |
| 786 | 639811,52 | 4234042,83 | 211,59 | INS |
| 787 | 639813,40 | 4234039,19 | 210,28 | INS |
| 788 | 639801,48 | 4234056,96 | 218,60 | INS |
| 789 | 639801,81 | 4234054,95 | 217,60 | INS |
| 790 | 639802,32 | 4234053,15 | 216,44 | INS |
| 791 | 639803,15 | 4234051,15 | 215,21 | INS |
| 792 | 639804,28 | 4234048,51 | 214,18 | INS |
| 793 | 639805,96 | 4234046,13 | 213,34 | INS |
| 794 | 639807,38 | 4234043,71 | 212,57 | INS |
| 795 | 639808,92 | 4234041,91 | 211,65 | INS |
| 796 | 639810,76 | 4234039,40 | 210,60 | INS |
| 797 | 639817,00 | 4234043,58 | 211,55 | INS |
| 798 | 639799,01 | 4234055,49 | 218,22 | INS |
| 799 | 639799,13 | 4234054,11 | 217,61 | INS |
| 800 | 639799,64 | 4234052,23 | 216,60 | INS |
| 801 | 639800,68 | 4234050,22 | 215,39 | INS |
| 802 | 639801,64 | 4234047,84 | 214,34 | INS |
| 803 | 639802,69 | 4234045,58 | 213,58 | INS |
| 804 | 639803,78 | 4234043,87 | 213,14 | INS |
| 805 | 639804,65 | 4234042,44 | 212,90 | INS |
| 806 | 639805,99 | 4234039,27 | 212,28 | INS |

| PTO. | COORD. X | COORD. Y | COORD. Z | DESC. |
|---|---|---|---|---|
| 807 | 639807,04 | 4234037,85 | 211,68 | INS |
| 808 | 639807,58 | 4234036,47 | 211,17 | INS |
| 809 | 639808,00 | 4234035,21 | 210,71 | INS |
| 810 | 639808,84 | 4234033,96 | 210,21 | INS |
| 811 | 639810,22 | 4234032,04 | 209,45 | INS |
| 812 | 639810,89 | 4234030,87 | 209,12 | INS |
| 813 | 639797,00 | 4234052,94 | 217,56 | INS |
| 814 | 639797,96 | 4234050,76 | 216,81 | INS |
| 815 | 639798,51 | 4234049,34 | 216,22 | INS |
| 816 | 639799,30 | 4234048,00 | 215,34 | INS |
| 817 | 639799,97 | 4234046,50 | 214,52 | INS |
| 818 | 639800,93 | 4234044,66 | 213,76 | INS |
| 819 | 639801,60 | 4234043,07 | 213,33 | INS |
| 820 | 639802,14 | 4234041,52 | 213,10 | INS |
| 821 | 639802,65 | 4234039,89 | 212,79 | INS |
| 822 | 639803,65 | 4234038,18 | 212,35 | INS |
| 823 | 639804,86 | 4234036,34 | 211,68 | INS |
| 824 | 639805,41 | 4234035,00 | 211,21 | INS |
| 825 | 639806,29 | 4234033,67 | 210,69 | INS |
| 826 | 639807,21 | 4234032,24 | 210,17 | INS |
| 827 | 639808,08 | 4234030,90 | 209,72 | INS |
| 828 | 639809,50 | 4234028,89 | 209,16 | INS |
| 829 | 639795,41 | 4234049,96 | 218,47 | INS |
| 830 | 639795,74 | 4234048,29 | 217,75 | INS |
| 831 | 639796,75 | 4234046,82 | 216,51 | INS |
| 832 | 639797,58 | 4234045,32 | 215,38 | INS |
| 833 | 639798,29 | 4234043,60 | 214,36 | INS |
| 834 | 639798,84 | 4234041,77 | 213,52 | INS |
| 835 | 639799,88 | 4234040,39 | 213,10 | INS |
| 836 | 639800,76 | 4234039,38 | 212,91 | INS |
| 837 | 639801,47 | 4234037,42 | 212,50 | INS |
| 838 | 639802,22 | 4234036,33 | 212,18 | INS |
| 839 | 639802,98 | 4234034,99 | 211,77 | INS |
| 840 | 639803,60 | 4234033,45 | 211,17 | INS |
| 841 | 639804,36 | 4234032,11 | 210,76 | INS |
| 842 | 639804,82 | 4234030,65 | 210,40 | INS |
| 843 | 639805,99 | 4234028,22 | 209,69 | INS |
| 844 | 639807,58 | 4234025,92 | 209,04 | INS |
| 845 | 639793,48 | 4234046,99 | 218,39 | INS |
| 846 | 639793,90 | 4234045,78 | 217,64 | INS |
| 847 | 639794,57 | 4234044,27 | 216,67 | INS |
| 848 | 639795,07 | 4234042,43 | 215,57 | INS |
| 849 | 639795,87 | 4234040,60 | 214,42 | INS |
| 850 | 639796,24 | 4234038,84 | 213,67 | INS |
| 851 | 639796,91 | 4234037,25 | 213,15 | INS |
| 852 | 639797,88 | 4234035,45 | 212,58 | INS |
| 853 | 639800,05 | 4234032,40 | 211,58 | INS |
| 854 | 639800,72 | 4234030,94 | 211,23 | INS |
| 855 | 639801,64 | 4234029,31 | 210,62 | INS |
| 856 | 639803,19 | 4234027,22 | 209,74 | INS |
| 857 | 639804,52 | 4234025,76 | 209,45 | INS |
| 858 | 639806,32 | 4234023,87 | 209,05 | INS |
| 859 | 639791,27 | 4234044,27 | 217,42 | INS |
| 860 | 639791,60 | 4234042,94 | 216,54 | INS |
| 861 | 639792,40 | 4234041,26 | 215,59 | INS |
| 862 | 639793,57 | 4234039,05 | 214,40 | INS |

| PTO. | COORD. X | COORD. Y | COORD. Z | DESC. |
|---|---|---|---|---|
| 863 | 639794,49 | 4234037,17 | 213,71 | INS |
| 864 | 639796,08 | 4234033,91 | 212,64 | INS |
| 865 | 639797,29 | 4234031,48 | 211,68 | INS |
| 866 | 639797,83 | 4234030,02 | 211,21 | INS |
| 867 | 639798,84 | 4234028,51 | 210,74 | INS |
| 868 | 639800,51 | 4234026,17 | 210,27 | INS |
| 869 | 639801,89 | 4234024,08 | 209,60 | INS |
| 870 | 639803,81 | 4234021,69 | 209,10 | INS |
| 871 | 639804,82 | 4234019,69 | 209,06 | INS |
| 872 | 639788,47 | 4234043,26 | 217,16 | INS |
| 873 | 639788,42 | 4234042,13 | 216,57 | INS |
| 874 | 639789,55 | 4234040,34 | 215,47 | INS |
| 875 | 639790,26 | 4234038,04 | 214,65 | INS |
| 876 | 639791,14 | 4234036,95 | 214,29 | INS |
| 877 | 639792,40 | 4234034,90 | 213,74 | INS |
| 878 | 639793,07 | 4234032,73 | 213,11 | INS |
| 879 | 639793,61 | 4234031,35 | 212,54 | INS |
| 880 | 639794,32 | 4234030,68 | 212,17 | INS |
| 881 | 639795,24 | 4234028,30 | 211,49 | INS |
| 882 | 639796,62 | 4234026,42 | 210,78 | INS |
| 883 | 639797,79 | 4234024,28 | 210,25 | INS |
| 884 | 639799,09 | 4234022,82 | 209,76 | INS |
| 885 | 639800,43 | 4234019,90 | 209,24 | INS |
| 886 | 639802,02 | 4234022,03 | 209,28 | INS |
| 887 | 639786,04 | 4234042,05 | 217,33 | INS |
| 888 | 639786,21 | 4234040,92 | 216,71 | INS |
| 889 | 639787,00 | 4234038,71 | 215,66 | INS |
| 890 | 639787,96 | 4234036,70 | 214,69 | INS |
| 891 | 639788,51 | 4234035,57 | 214,18 | INS |
| 892 | 639789,30 | 4234033,48 | 213,49 | INS |
| 893 | 639790,85 | 4234031,93 | 213,18 | INS |
| 894 | 639790,60 | 4234030,30 | 212,71 | INS |
| 895 | 639791,43 | 4234029,05 | 212,36 | INS |
| 896 | 639792,48 | 4234026,58 | 211,60 | INS |
| 897 | 639793,19 | 4234025,41 | 211,28 | INS |
| 898 | 639794,61 | 4234023,62 | 210,75 | INS |
| 899 | 639795,03 | 4234022,53 | 210,36 | INS |
| 900 | 639796,41 | 4234021,02 | 209,48 | INS |
| 901 | 639783,82 | 4234041,01 | 217,25 | INS |
| 902 | 639784,16 | 4234039,58 | 216,63 | INS |
| 903 | 639784,58 | 4234037,54 | 215,72 | INS |
| 904 | 639785,50 | 4234035,45 | 214,78 | INS |
| 905 | 639786,17 | 4234034,02 | 214,23 | INS |
| 906 | 639786,75 | 4234032,85 | 213,83 | INS |
| 907 | 639787,42 | 4234031,35 | 213,31 | INS |
| 908 | 639788,38 | 4234029,55 | 212,64 | INS |
| 909 | 639789,13 | 4234027,92 | 212,13 | INS |
| 910 | 639789,80 | 4234026,33 | 211,69 | INS |
| 911 | 639789,89 | 4234024,79 | 211,16 | INS |
| 912 | 639791,18 | 4234023,11 | 210,47 | INS |
| 913 | 639782,65 | 4234040,75 | 217,37 | INS |
| 914 | 639782,95 | 4234038,37 | 216,49 | INS |
| 915 | 639782,78 | 4234036,37 | 215,64 | INS |
| 916 | 639783,11 | 4234033,61 | 214,69 | INS |
| 917 | 639783,07 | 4234032,44 | 214,39 | INS |
| 918 | 639783,45 | 4234030,51 | 213,60 | INS |
| 919 | 639783,91 | 4234028,63 | 212,58 | INS |
| 920 | 639784,66 | 4234026,33 | 211,67 | INS |
| 921 | 639784,83 | 4234025,12 | 211,16 | INS |
| 922 | 639780,48 | 4234041,01 | 217,40 | INS |
| 923 | 639780,60 | 4234038,62 | 216,51 | INS |
| 924 | 639780,69 | 4234036,24 | 215,71 | INS |
| 925 | 639780,69 | 4234034,57 | 215,20 | INS |
| 926 | 639780,81 | 4234032,98 | 214,79 | INS |
| 927 | 639780,52 | 4234030,89 | 214,14 | INS |
| 928 | 639780,60 | 4234029,30 | 213,60 | INS |
| 929 | 639780,10 | 4234026,29 | 212,25 | INS |
| 930 | 639777,84 | 4234042,13 | 217,45 | INS |
| 931 | 639777,17 | 4234040,04 | 216,48 | INS |
| 932 | 639776,59 | 4234037,74 | 215,53 | INS |
| 933 | 639776,21 | 4234036,87 | 215,26 | INS |
| 934 | 639775,17 | 4234034,48 | 214,78 | INS |
| 935 | 639774,33 | 4234032,14 | 214,25 | INS |
| 936 | 639773,79 | 4234030,22 | 213,67 | INS |
| 937 | 639773,20 | 4234028,80 | 213,10 | INS |
| 938 | 639775,28 | 4234044,65 | 217,64 | INS |
| 939 | 639774,23 | 4234042,47 | 216,66 | INS |
| 940 | 639772,52 | 4234040,47 | 215,81 | INS |
| 941 | 639771,18 | 4234037,46 | 214,73 | INS |
| 942 | 639769,76 | 4234035,41 | 213,76 | INS |
| 943 | 639768,63 | 4234033,57 | 213,28 | INS |
| 944 | 639766,54 | 4234030,39 | 212,73 | INS |
| 945 | 639772,14 | 4234047,57 | 217,24 | INS |
| 946 | 639770,72 | 4234045,86 | 216,45 | INS |
| 947 | 639769,30 | 4234044,23 | 215,71 | INS |
| 948 | 639767,71 | 4234041,72 | 214,70 | INS |
| 949 | 639765,20 | 4234038,59 | 213,71 | INS |
| 950 | 639764,28 | 4234036,91 | 213,35 | INS |
| 951 | 639762,65 | 4234035,16 | 212,91 | INS |
| 952 | 639760,72 | 4234032,69 | 212,42 | INS |
| 953 | 639765,66 | 4234050,29 | 215,56 | INS |
| 954 | 639763,73 | 4234048,70 | 214,78 | INS |
| 955 | 639760,60 | 4234047,28 | 213,52 | INS |
| 956 | 639759,51 | 4234044,56 | 213,16 | INS |
| 957 | 639758,21 | 4234043,18 | 212,73 | INS |
| 958 | 639756,71 | 4234039,30 | 212,22 | INS |
| 959 | 639755,62 | 4234036,62 | 212,25 | INS |
| 960 | 639754,66 | 4234034,45 | 212,17 | INS |
| 961 | 639751,72 | 4234036,87 | 212,27 | INS |
| 962 | 639750,55 | 4234038,33 | 212,18 | INS |
| 963 | 639752,43 | 4234043,06 | 212,20 | INS |
| 964 | 639754,57 | 4234046,95 | 212,36 | INS |
| 965 | 639756,03 | 4234049,70 | 212,72 | INS |
| 966 | 639758,00 | 4234053,78 | 213,26 | INS |
| 967 | 639759,42 | 4234056,74 | 213,69 | INS |
| 968 | 639761,05 | 4234054,32 | 213,98 | INS |
| 969 | 639757,29 | 4234045,29 | 212,59 | INS |
| 970 | 639762,60 | 4234040,73 | 213,70 | INS |
| 971 | 639764,69 | 4234043,12 | 214,66 | INS |
| 972 | 639767,95 | 4234046,59 | 215,81 | INS |
| 973 | 639769,75 | 4234048,72 | 216,66 | INS |
| 974 | 639771,30 | 4234049,14 | 217,27 | INS |

| PTO. | COORD. X | COORD. Y | COORD. Z | DESC. |
|---|---|---|---|---|
| 975 | 639776,57 | 4234045,50 | 218,58 | INS |
| 976 | 639778,74 | 4234044,58 | 218,40 | INS |
| 977 | 639781,21 | 4234043,74 | 218,66 | INS |
| 978 | 639785,31 | 4234043,83 | 218,38 | INS |
| 979 | 639804,05 | 4234061,69 | 218,38 | INS |
| 980 | 639805,36 | 4234064,71 | 217,67 | INS |
| 981 | 639807,71 | 4234067,87 | 216,54 | INS |
| 982 | 639808,51 | 4234071,40 | 216,32 | INS |
| 983 | 639806,49 | 4234070,77 | 217,40 | INS |
| 984 | 639804,94 | 4234066,69 | 218,18 | INS |
| 985 | 639802,29 | 4234061,73 | 219,24 | INS |
| 986 | 639799,93 | 4234059,37 | 219,55 | INS |
| 987 | 639797,70 | 4234056,43 | 218,69 | INS |
| 988 | 639796,48 | 4234053,99 | 218,31 | INS |
| 989 | 639794,54 | 4234052,56 | 219,52 | INS |
| 990 | 639792,90 | 4234049,15 | 219,41 | INS |
| 991 | 639790,75 | 4234045,66 | 218,39 | INS |
| 992 | 639788,14 | 4234045,10 | 218,51 | INS |
| 993 | 639784,90 | 4234045,57 | 219,36 | INS |
| 994 | 639781,62 | 4234045,61 | 219,45 | INS |
| 995 | 639779,18 | 4234046,11 | 219,21 | INS |
| 996 | 639777,20 | 4234047,50 | 219,34 | INS |
| 997 | 639775,48 | 4234047,75 | 218,73 | INS |
| 998 | 639773,92 | 4234049,14 | 218,43 | INS |
| 999 | 639767,61 | 4234049,94 | 216,18 | INS |
| 1000 | 639821,72 | 4234029,74 | 208,25 | INS |

| PTO. | COORD. X | COORD. Y | COORD. Z | DESC. |
|---|---|---|---|---|
| 1001 | 639822,97 | 4234027,18 | 208,15 | INS |
| 1002 | 639825,05 | 4234023,37 | 207,77 | INS |
| 1003 | 639827,48 | 4234019,69 | 207,47 | INS |
| 1004 | 639830,18 | 4234013,80 | 206,59 | INS |
| 1005 | 639835,18 | 4234012,48 | 205,87 | INS |
| 1006 | 639833,10 | 4234009,78 | 205,80 | INS |
| 1007 | 639832,19 | 4234005,90 | 205,60 | INS |
| 1008 | 639830,25 | 4234007,42 | 206,43 | INS |
| 1009 | 639826,99 | 4234012,21 | 207,58 | INS |
| 1010 | 639824,22 | 4234017,96 | 207,69 | INS |
| 1011 | 639820,54 | 4234022,05 | 208,17 | INS |
| 1012 | 639817,42 | 4234026,21 | 208,45 | INS |
| 1013 | 639813,47 | 4234030,23 | 208,66 | INS |
| 1014 | 639814,23 | 4234034,11 | 208,80 | INS |
| 1015 | 639812,36 | 4234035,85 | 209,32 | INS |
| 1016 | 639814,72 | 4234036,75 | 209,43 | INS |
| 1017 | 639818,32 | 4234037,72 | 209,28 | INS |
| 1018 | 639816,38 | 4234040,07 | 210,63 | INS |
| 1019 | 639810,35 | 4234026,56 | 208,76 | INS |
| 1020 | 639812,91 | 4234022,95 | 208,69 | INS |
| 1021 | 639814,75 | 4234020,26 | 208,72 | INS |
| 1022 | 639819,11 | 4234014,91 | 208,61 | INS |
| 1023 | 639822,06 | 4234011,43 | 208,58 | INS |
| 1024 | 639809,45 | 4234019,87 | 208,86 | INS |
| 1025 | 639811,75 | 4234016,95 | 208,84 | INS |
| 1026 | 639814,45 | 4234013,87 | 208,82 | INS |
| 1027 | 639818,02 | 4234010,69 | 208,75 | INS |

| PTO. | COORD. X | COORD. Y | COORD. Z | DESC. |
|---|---|---|---|---|
| 1028 | 639809,01 | 4234017,00 | 208,91 | INS |
| 1029 | 639806,27 | 4234016,43 | 209,04 | INS |
| 1030 | 639804,92 | 4234013,52 | 209,03 | INS |
| 1031 | 639808,32 | 4234012,17 | 208,90 | INS |
| 1032 | 639813,10 | 4234010,91 | 208,92 | INS |
| 1033 | 639818,15 | 4234018,52 | 208,59 | INS |
| 1034 | 639824,38 | 4234009,12 | 208,48 | INS |
| 1035 | 639835,82 | 4234008,38 | 205,37 | INS |
| 1036 | 639835,83 | 4234004,50 | 204,74 | INS |
| 1037 | 639838,87 | 4234005,41 | 204,76 | INS |
| 1038 | 639838,53 | 4234008,15 | 205,27 | INS |
| 1039 | 639841,53 | 4234002,67 | 204,06 | INS |
| 1040 | 639842,48 | 4233999,19 | 203,75 | INS |
| 1041 | 639839,87 | 4233996,63 | 203,56 | INS |
| 1042 | 639846,84 | 4233998,97 | 203,85 | INS |
| 1043 | 639750,33 | 4234033,74 | 211,31 | INS |
| 1044 | 639754,11 | 4234032,01 | 211,79 | INS |
| 1045 | 639753,33 | 4234029,96 | 211,38 | INS |
| 1046 | 639750,37 | 4234029,19 | 210,86 | INS |
| 1047 | 639752,83 | 4234028,00 | 211,32 | INS |
| 1048 | 639758,16 | 4234027,87 | 211,64 | INS |
| 1049 | 639759,57 | 4234030,10 | 211,88 | INS |
| 1050 | 639759,02 | 4234026,18 | 211,71 | INS |
| 1051 | 639762,89 | 4234025,14 | 211,71 | INS |
| 1052 | 639764,08 | 4234027,00 | 211,81 | INS |
| 1053 | 639767,90 | 4234028,19 | 212,28 | INS |
| 1054 | 639767,94 | 4234026,00 | 211,74 | INS |
| 1055 | 639767,67 | 4234023,86 | 211,55 | INS |
| 1056 | 639772,95 | 4234022,45 | 211,18 | INS |
| 1057 | 639774,32 | 4234024,23 | 211,39 | INS |
| 1058 | 639773,36 | 4234027,23 | 212,54 | INS |
| 1059 | 639776,96 | 4234027,32 | 212,42 | INS |
| 1060 | 639777,78 | 4234024,27 | 211,25 | INS |
| 1061 | 639777,50 | 4234020,95 | 210,80 | INS |
| 1062 | 639780,51 | 4234020,59 | 210,43 | INS |
| 1063 | 639780,74 | 4234024,09 | 211,41 | INS |
| 1064 | 639784,79 | 4234023,14 | 210,54 | INS |
| 1065 | 639784,19 | 4234019,50 | 210,05 | INS |
| 1066 | 639791,86 | 4234021,40 | 209,83 | INS |
| 1067 | 639791,45 | 4234016,76 | 209,53 | INS |
| 1068 | 639796,78 | 4234018,90 | 209,20 | INS |
| 1069 | 639796,46 | 4234015,12 | 209,33 | INS |
| 1070 | 639799,69 | 4234017,03 | 209,20 | INS |
| 1071 | 639743,00 | 4233947,00 | 200,40 | INS |
| 1072 | 639745,00 | 4233947,00 | 200,42 | INS |
| 1073 | 639747,00 | 4233947,00 | 200,29 | INS |
| 1074 | 639749,00 | 4233947,00 | 200,38 | INS |
| 1075 | 639751,00 | 4233947,00 | 200,29 | INS |
| 1076 | 639753,00 | 4233947,00 | 200,28 | INS |
| 1077 | 639755,00 | 4233947,00 | 200,25 | INS |
| 1078 | 639757,00 | 4233947,00 | 200,34 | INS |
| 1079 | 639759,00 | 4233947,00 | 200,55 | INS |
| 1080 | 639761,00 | 4233947,00 | 200,46 | INS |
| 1081 | 639763,00 | 4233947,00 | 200,53 | INS |
| 1082 | 639765,00 | 4233947,00 | 200,22 | INS |
| 1083 | 639767,00 | 4233947,00 | 200,14 | INS |

| PTO. | COORD. X | COORD. Y | COORD. Z | DESC. |
|---|---|---|---|---|
| 1084 | 639769,00 | 4233947,00 | 200,00 | INS |
| 1085 | 639771,00 | 4233947,00 | 200,00 | INS |
| 1086 | 639773,00 | 4233947,00 | 199,98 | INS |
| 1087 | 639775,00 | 4233947,00 | 200,10 | INS |
| 1088 | 639743,00 | 4233949,00 | 200,49 | INS |
| 1089 | 639745,00 | 4233949,00 | 200,52 | INS |
| 1090 | 639747,00 | 4233949,00 | 200,46 | INS |
| 1091 | 639749,00 | 4233949,00 | 200,59 | INS |
| 1092 | 639751,00 | 4233949,00 | 200,48 | INS |
| 1093 | 639753,00 | 4233949,00 | 200,44 | INS |
| 1094 | 639755,00 | 4233949,00 | 200,43 | INS |
| 1095 | 639757,00 | 4233949,00 | 200,48 | INS |
| 1096 | 639759,00 | 4233949,00 | 200,75 | INS |
| 1097 | 639761,00 | 4233949,00 | 200,69 | INS |
| 1098 | 639763,00 | 4233949,00 | 200,76 | INS |
| 1099 | 639765,00 | 4233949,00 | 200,46 | INS |
| 1100 | 639760,58 | 4234058,72 | 214,10 | INS |
| 1101 | 639762,55 | 4234057,81 | 214,91 | INS |
| 1102 | 639764,23 | 4234056,59 | 215,18 | INS |
| 1103 | 639766,00 | 4234055,38 | 215,75 | INS |
| 1104 | 639767,88 | 4234054,62 | 216,64 | INS |
| 1105 | 639769,80 | 4234053,60 | 217,45 | INS |
| 1106 | 639771,63 | 4234053,30 | 218,26 | INS |
| 1107 | 639774,52 | 4234052,44 | 219,37 | INS |
| 1108 | 639776,49 | 4234052,08 | 220,43 | INS |
| 1109 | 639778,67 | 4234051,07 | 221,55 | INS |
| 1110 | 639780,35 | 4234050,21 | 221,68 | INS |
| 1111 | 639782,02 | 4234049,86 | 221,65 | INS |
| 1112 | 639783,69 | 4234049,50 | 221,59 | INS |
| 1113 | 639785,62 | 4234049,25 | 221,71 | INS |
| 1114 | 639787,49 | 4234049,15 | 221,51 | INS |
| 1115 | 639788,91 | 4234049,86 | 221,28 | INS |
| 1116 | 639790,08 | 4234050,87 | 221,37 | INS |
| 1117 | 639791,04 | 4234052,03 | 221,41 | INS |
| 1118 | 639791,65 | 4234053,86 | 221,42 | INS |
| 1119 | 639792,26 | 4234055,53 | 221,31 | INS |
| 1120 | 639792,46 | 4234056,70 | 221,45 | INS |
| 1121 | 639793,02 | 4234057,30 | 221,41 | INS |
| 1122 | 639794,09 | 4234057,66 | 221,37 | INS |
| 1123 | 639794,79 | 4234058,16 | 221,52 | INS |
| 1124 | 639795,76 | 4234058,82 | 221,30 | INS |
| 1125 | 639796,14 | 4234059,74 | 221,50 | INS |
| 1126 | 639796,94 | 4234060,79 | 221,48 | INS |
| 1127 | 639797,73 | 4234061,74 | 221,31 | INS |
| 1128 | 639798,18 | 4234062,92 | 221,34 | INS |
| 1129 | 639798,75 | 4234064,38 | 221,18 | INS |
| 1130 | 639799,13 | 4234066,17 | 221,21 | INS |
| 1131 | 639799,55 | 4234067,85 | 221,14 | INS |
| 1132 | 639799,64 | 4234068,93 | 221,18 | INS |
| 1133 | 639799,61 | 4234069,92 | 221,16 | INS |
| 1134 | 639799,55 | 4234071,57 | 221,17 | INS |
| 1135 | 639800,72 | 4234071,51 | 220,30 | INS |
| 1136 | 639802,25 | 4234071,41 | 219,56 | INS |
| 1137 | 639803,11 | 4234071,28 | 219,19 | INS |
| 1138 | 639804,60 | 4234071,25 | 218,46 | INS |
| 1139 | 639805,14 | 4234070,20 | 218,25 | INS |

| PTO. | COORD. X | COORD. Y | COORD. Z | DESC. |
|---|---|---|---|---|
| 1140 | 639803,97 | 4234069,98 | 218,88 | INS |
| 1141 | 639803,08 | 4234070,04 | 219,33 | INS |
| 1142 | 639801,77 | 4234070,04 | 219,81 | INS |
| 1143 | 639800,95 | 4234069,95 | 220,12 | INS |
| 1144 | 639800,69 | 4234067,82 | 220,31 | INS |
| 1145 | 639802,06 | 4234067,91 | 219,65 | INS |
| 1146 | 639803,05 | 4234067,82 | 219,24 | INS |
| 1147 | 639804,25 | 4234067,79 | 218,65 | INS |
| 1148 | 639803,65 | 4234066,36 | 218,71 | INS |
| 1149 | 639802,60 | 4234066,26 | 219,20 | INS |
| 1150 | 639801,42 | 4234066,13 | 219,76 | INS |
| 1151 | 639800,15 | 4234065,98 | 220,51 | INS |
| 1152 | 639799,96 | 4234064,16 | 220,44 | INS |
| 1153 | 639801,46 | 4234064,42 | 219,62 | INS |
| 1154 | 639800,02 | 4234062,54 | 220,24 | INS |
| 1155 | 639799,48 | 4234060,99 | 220,23 | INS |
| 1156 | 639798,08 | 4234059,71 | 220,36 | INS |
| 1157 | 639796,94 | 4234058,51 | 220,19 | INS |
| 1158 | 639794,90 | 4234056,46 | 220,54 | INS |
| 1159 | 639794,23 | 4234055,22 | 220,26 | INS |
| 1160 | 639793,40 | 4234053,89 | 220,29 | INS |
| 1161 | 639792,58 | 4234052,23 | 220,36 | INS |
| 1162 | 639792,20 | 4234050,93 | 220,27 | INS |
| 1163 | 639791,53 | 4234049,76 | 220,31 | INS |
| 1164 | 639791,02 | 4234048,55 | 220,11 | INS |
| 1165 | 639789,53 | 4234048,36 | 220,27 | INS |
| 1166 | 639788,09 | 4234047,75 | 220,29 | INS |
| 1167 | 639786,41 | 4234047,21 | 220,36 | INS |
| 1168 | 639784,47 | 4234047,44 | 220,43 | INS |
| 1169 | 639782,85 | 4234047,69 | 220,45 | INS |
| 1170 | 639781,13 | 4234047,98 | 220,66 | INS |
| 1171 | 639779,86 | 4234048,42 | 220,60 | INS |
| 1172 | 639778,90 | 4234049,22 | 220,76 | INS |
| 1173 | 639777,76 | 4234049,88 | 220,44 | INS |
| 1174 | 639776,23 | 4234049,95 | 219,67 | INS |
| 1175 | 639774,64 | 4234050,42 | 219,07 | INS |
| 1176 | 639773,91 | 4234050,52 | 218,72 | INS |
| 1177 | 639771,69 | 4234050,74 | 217,74 | INS |
| 1178 | 639769,94 | 4234051,09 | 217,08 | INS |
| 1179 | 639768,81 | 4234051,54 | 216,68 | INS |
| 1180 | 639767,19 | 4234051,86 | 216,21 | INS |
| 1181 | 639766,14 | 4234052,52 | 215,78 | INS |
| 1182 | 639764,84 | 4234053,70 | 215,11 | INS |
| 1183 | 639763,73 | 4234054,91 | 214,90 | INS |
| 1184 | 639761,94 | 4234056,37 | 214,49 | INS |
| 1185 | 639779,72 | 4234051,92 | 222,34 | INS |
| 1186 | 639781,53 | 4234051,76 | 222,68 | INS |
| 1187 | 639783,51 | 4234051,47 | 222,66 | INS |
| 1188 | 639785,57 | 4234051,09 | 222,89 | INS |
| 1189 | 639787,38 | 4234050,93 | 222,79 | INS |
| 1190 | 639788,50 | 4234052,33 | 222,64 | INS |
| 1191 | 639789,36 | 4234054,02 | 222,63 | INS |
| 1192 | 639790,02 | 4234055,48 | 222,60 | INS |
| 1193 | 639790,60 | 4234057,36 | 222,62 | INS |
| 1194 | 639791,56 | 4234058,44 | 222,61 | INS |
| 1195 | 639792,67 | 4234059,04 | 222,52 | INS |

| PTO. | COORD. X | COORD. Y | COORD. Z | DESC. |
|---|---|---|---|---|
| 1196 | 639793,43 | 4234059,33 | 222,45 | INS |
| 1197 | 639794,39 | 4234059,90 | 222,53 | INS |
| 1198 | 639795,31 | 4234060,73 | 222,56 | INS |
| 1199 | 639795,88 | 4234061,46 | 222,42 | INS |
| 1200 | 639788,47 | 4234054,56 | 223,35 | INS |
| 1201 | 639786,41 | 4234052,68 | 223,84 | INS |
| 1202 | 639786,85 | 4234053,80 | 224,27 | INS |
| 1203 | 639784,82 | 4234052,84 | 223,71 | INS |
| 1204 | 639783,23 | 4234052,49 | 223,18 | INS |
| 1205 | 639796,65 | 4234062,89 | 222,21 | INS |
| 1206 | 639797,92 | 4234064,51 | 221,66 | INS |
| 1207 | 639796,68 | 4234064,22 | 222,39 | INS |
| 1208 | 639794,99 | 4234063,24 | 223,52 | INS |
| 1209 | 639793,47 | 4234061,87 | 223,56 | INS |
| 1210 | 639792,19 | 4234060,98 | 223,67 | INS |
| 1211 | 639790,60 | 4234059,71 | 223,61 | INS |
| 1212 | 639789,49 | 4234058,37 | 223,60 | INS |
| 1213 | 639788,63 | 4234057,29 | 223,78 | INS |
| 1214 | 639787,62 | 4234056,37 | 224,29 | INS |
| 1215 | 639786,44 | 4234055,39 | 224,62 | INS |
| 1216 | 639785,48 | 4234054,62 | 224,42 | INS |
| 1217 | 639783,74 | 4234053,83 | 223,90 | INS |
| 1218 | 639782,08 | 4234053,16 | 223,43 | INS |
| 1219 | 639780,14 | 4234052,46 | 222,72 | INS |
| 1220 | 639777,95 | 4234052,65 | 221,61 | INS |
| 1221 | 639779,16 | 4234053,45 | 222,74 | INS |
| 1222 | 639780,52 | 4234054,27 | 223,64 | INS |
| 1223 | 639781,92 | 4234055,20 | 224,28 | INS |
| 1224 | 639783,70 | 4234056,28 | 224,70 | INS |
| 1225 | 639785,61 | 4234057,04 | 224,88 | INS |
| 1226 | 639787,01 | 4234058,15 | 224,84 | INS |
| 1227 | 639788,41 | 4234059,55 | 224,40 | INS |
| 1228 | 639790,38 | 4234061,01 | 224,31 | INS |
| 1229 | 639791,78 | 4234062,09 | 224,21 | INS |
| 1230 | 639793,40 | 4234063,84 | 224,15 | INS |
| 1231 | 639795,15 | 4234064,57 | 223,74 | INS |
| 1232 | 639796,93 | 4234065,59 | 222,35 | INS |
| 1233 | 639798,27 | 4234065,87 | 221,64 | INS |
| 1234 | 639795,34 | 4234065,71 | 223,77 | INS |
| 1235 | 639793,50 | 4234065,33 | 224,45 | INS |
| 1236 | 639791,72 | 4234064,44 | 224,79 | INS |
| 1237 | 639790,35 | 4234062,92 | 224,88 | INS |
| 1238 | 639789,21 | 4234061,65 | 224,82 | INS |
| 1239 | 639787,84 | 4234061,93 | 224,98 | INS |
| 1240 | 639787,39 | 4234060,82 | 224,91 | INS |
| 1241 | 639786,85 | 4234059,42 | 224,93 | INS |
| 1242 | 639786,25 | 4234058,44 | 224,95 | INS |
| 1243 | 639784,18 | 4234057,55 | 224,98 | INS |
| 1244 | 639782,40 | 4234056,75 | 224,76 | INS |
| 1245 | 639780,91 | 4234055,93 | 224,39 | INS |
| 1246 | 639779,54 | 4234055,32 | 223,52 | INS |
| 1247 | 639777,92 | 4234054,72 | 222,28 | INS |
| 1248 | 639776,90 | 4234054,27 | 221,38 | INS |
| 1249 | 639775,53 | 4234053,51 | 220,21 | INS |
| 1250 | 639773,65 | 4234053,38 | 219,10 | INS |
| 1251 | 639775,09 | 4234054,81 | 220,17 | INS |

| PTO. | COORD. X | COORD. Y | COORD. Z | DESC. |
|---|---|---|---|---|
| 1252 | 639776,71 | 4234055,58 | 221,56 | INS |
| 1253 | 639777,92 | 4234056,28 | 222,57 | INS |
| 1254 | 639779,06 | 4234056,97 | 223,59 | INS |
| 1255 | 639780,27 | 4234057,52 | 224,35 | INS |
| 1256 | 639781,61 | 4234058,21 | 224,92 | INS |
| 1257 | 639782,72 | 4234058,98 | 225,16 | INS |
| 1258 | 639784,47 | 4234059,87 | 225,19 | INS |
| 1259 | 639785,80 | 4234060,38 | 225,11 | INS |
| 1260 | 639785,04 | 4234058,88 | 225,16 | INS |
| 1261 | 639798,62 | 4234067,15 | 221,65 | INS |
| 1262 | 639797,22 | 4234067,21 | 222,36 | INS |
| 1263 | 639795,85 | 4234066,86 | 223,48 | INS |
| 1264 | 639794,55 | 4234066,70 | 224,36 | INS |
| 1265 | 639793,34 | 4234066,26 | 224,64 | INS |
| 1266 | 639792,10 | 4234066,10 | 224,93 | INS |
| 1267 | 639791,18 | 4234066,03 | 225,14 | INS |
| 1268 | 639790,10 | 4234066,06 | 225,21 | INS |
| 1269 | 639788,63 | 4234066,00 | 225,19 | INS |
| 1270 | 639787,07 | 4234065,94 | 225,04 | INS |
| 1271 | 639786,34 | 4234066,00 | 224,90 | INS |
| 1272 | 639784,66 | 4234065,68 | 224,68 | INS |
| 1273 | 639783,64 | 4234065,27 | 224,67 | INS |
| 1274 | 639782,56 | 4234064,70 | 224,62 | INS |
| 1275 | 639781,80 | 4234064,13 | 224,54 | INS |
| 1276 | 639780,84 | 4234063,36 | 224,37 | INS |
| 1277 | 639779,51 | 4234062,76 | 223,68 | INS |
| 1278 | 639778,30 | 4234061,81 | 223,06 | INS |
| 1279 | 639777,73 | 4234061,49 | 222,69 | INS |
| 1280 | 639776,01 | 4234060,09 | 221,57 | INS |
| 1281 | 639774,83 | 4234059,20 | 220,77 | INS |
| 1282 | 639773,59 | 4234058,12 | 219,81 | INS |
| 1283 | 639772,67 | 4234057,01 | 219,15 | INS |
| 1284 | 639771,46 | 4234056,24 | 218,66 | INS |
| 1285 | 639770,86 | 4234055,35 | 218,42 | INS |
| 1286 | 639771,43 | 4234054,24 | 218,44 | INS |
| 1287 | 639772,16 | 4234054,88 | 218,80 | INS |
| 1288 | 639773,15 | 4234055,45 | 219,19 | INS |
| 1289 | 639774,80 | 4234056,12 | 220,26 | INS |
| 1290 | 639776,36 | 4234056,97 | 221,50 | INS |
| 1291 | 639777,50 | 4234057,61 | 222,39 | INS |
| 1292 | 639778,68 | 4234058,37 | 223,37 | INS |
| 1293 | 639780,40 | 4234059,36 | 224,53 | INS |
| 1294 | 639781,41 | 4234060,03 | 224,90 | INS |
| 1295 | 639783,04 | 4234060,63 | 225,13 | INS |
| 1296 | 639783,89 | 4234061,27 | 225,14 | INS |
| 1297 | 639785,20 | 4234061,87 | 225,13 | INS |
| 1298 | 639786,34 | 4234062,66 | 225,06 | INS |
| 1299 | 639787,55 | 4234063,49 | 225,08 | INS |
| 1300 | 639788,41 | 4234064,28 | 225,13 | INS |
| 1301 | 639790,00 | 4234065,11 | 225,16 | INS |
| 1302 | 639787,65 | 4234065,08 | 225,11 | INS |
| 1303 | 639786,63 | 4234064,73 | 225,04 | INS |
| 1304 | 639785,13 | 4234062,95 | 225,03 | INS |
| 1305 | 639783,86 | 4234062,25 | 225,04 | INS |
| 1306 | 639782,24 | 4234061,71 | 224,90 | INS |
| 1307 | 639780,91 | 4234061,07 | 224,69 | INS |

| PTO. | COORD. X | COORD. Y | COORD. Z | DESC. |
|---|---|---|---|---|
| 1308 | 639779,79 | 4234060,25 | 224,10 | INS |
| 1309 | 639778,77 | 4234059,87 | 223,46 | INS |
| 1310 | 639777,63 | 4234059,39 | 222,59 | INS |
| 1311 | 639776,45 | 4234058,37 | 221,68 | INS |
| 1312 | 639774,64 | 4234057,74 | 220,43 | INS |
| 1313 | 639776,29 | 4234059,29 | 221,68 | INS |
| 1314 | 639777,57 | 4234060,44 | 222,59 | INS |
| 1315 | 639778,93 | 4234061,07 | 223,55 | INS |
| 1316 | 639780,52 | 4234062,06 | 224,34 | INS |
| 1317 | 639781,54 | 4234062,82 | 224,63 | INS |
| 1318 | 639782,50 | 4234063,52 | 224,75 | INS |
| 1319 | 639783,13 | 4234063,97 | 224,80 | INS |
| 1320 | 639783,86 | 4234064,25 | 224,82 | INS |
| 1321 | 639785,04 | 4234064,57 | 224,87 | INS |
| 1322 | 639783,83 | 4234058,63 | 225,13 | INS |
| 1323 | 639783,20 | 4234058,02 | 225,04 | INS |
| 1324 | 639785,33 | 4234055,67 | 224,64 | INS |
| 1325 | 639783,58 | 4234054,97 | 224,34 | INS |
| 1326 | 639767,00 | 4233949,00 | 200,38 | INS |
| 1327 | 639769,00 | 4233949,00 | 200,21 | INS |
| 1328 | 639771,00 | 4233949,00 | 200,06 | INS |
| 1329 | 639773,00 | 4233949,00 | 200,02 | INS |
| 1330 | 639775,00 | 4233949,00 | 200,11 | INS |
| 1331 | 639777,00 | 4233949,00 | 200,17 | INS |
| 1332 | 639779,00 | 4233949,00 | 200,17 | INS |
| 1333 | 639743,00 | 4233951,00 | 200,62 | INS |
| 1334 | 639745,00 | 4233951,00 | 200,62 | INS |
| 1335 | 639747,00 | 4233951,00 | 200,60 | INS |
| 1336 | 639749,00 | 4233951,00 | 200,74 | INS |
| 1337 | 639751,00 | 4233951,00 | 200,71 | INS |
| 1338 | 639753,00 | 4233951,00 | 200,69 | INS |
| 1339 | 639755,00 | 4233951,00 | 200,64 | INS |
| 1340 | 639757,00 | 4233951,00 | 200,66 | INS |
| 1341 | 639759,00 | 4233951,00 | 200,85 | INS |
| 1342 | 639761,00 | 4233951,00 | 200,81 | INS |
| 1343 | 639763,00 | 4233951,00 | 200,96 | INS |
| 1344 | 639765,00 | 4233951,00 | 200,83 | INS |
| 1345 | 639767,00 | 4233951,00 | 200,69 | INS |
| 1346 | 639769,00 | 4233951,00 | 200,70 | INS |
| 1347 | 639771,00 | 4233951,00 | 200,26 | INS |
| 1348 | 639773,00 | 4233951,00 | 200,19 | INS |
| 1349 | 639775,00 | 4233951,00 | 200,22 | INS |
| 1350 | 639777,00 | 4233951,00 | 200,18 | INS |
| 1351 | 639779,00 | 4233951,00 | 200,26 | INS |
| 1352 | 639781,00 | 4233951,00 | 200,17 | INS |
| 1353 | 639783,00 | 4233951,00 | 200,18 | INS |
| 1354 | 639785,00 | 4233951,00 | 200,16 | INS |
| 1355 | 639743,00 | 4233953,00 | 200,76 | INS |
| 1356 | 639745,00 | 4233953,00 | 200,73 | INS |
| 1357 | 639747,00 | 4233953,00 | 200,73 | INS |
| 1358 | 639749,00 | 4233953,00 | 200,79 | INS |
| 1359 | 639751,00 | 4233953,00 | 200,79 | INS |
| 1360 | 639753,00 | 4233953,00 | 200,77 | INS |
| 1361 | 639755,00 | 4233953,00 | 200,72 | INS |
| 1362 | 639757,00 | 4233953,00 | 200,78 | INS |
| 1363 | 639759,00 | 4233953,00 | 200,95 | INS |
| 1364 | 639761,00 | 4233953,00 | 200,96 | INS |
| 1365 | 639763,00 | 4233953,00 | 201,12 | INS |
| 1366 | 639765,00 | 4233953,00 | 201,15 | INS |
| 1367 | 639767,00 | 4233953,00 | 201,03 | INS |
| 1368 | 639769,00 | 4233953,00 | 201,04 | INS |
| 1369 | 639771,00 | 4233953,00 | 200,81 | INS |
| 1370 | 639773,00 | 4233953,00 | 200,59 | INS |
| 1371 | 639775,00 | 4233953,00 | 200,61 | INS |
| 1372 | 639777,00 | 4233953,00 | 200,51 | INS |
| 1373 | 639779,00 | 4233953,00 | 200,40 | INS |
| 1374 | 639781,00 | 4233953,00 | 200,30 | INS |
| 1375 | 639783,00 | 4233953,00 | 200,36 | INS |
| 1376 | 639785,00 | 4233953,00 | 200,30 | INS |
| 1377 | 639787,00 | 4233953,00 | 200,40 | INS |
| 1378 | 639789,00 | 4233953,00 | 200,52 | INS |
| 1379 | 639743,00 | 4233955,00 | 200,81 | INS |
| 1380 | 639745,00 | 4233955,00 | 200,82 | INS |
| 1381 | 639747,00 | 4233955,00 | 200,81 | INS |
| 1382 | 639749,00 | 4233955,00 | 200,83 | INS |
| 1383 | 639751,00 | 4233955,00 | 200,81 | INS |
| 1384 | 639753,00 | 4233955,00 | 200,80 | INS |
| 1385 | 639755,00 | 4233955,00 | 200,89 | INS |
| 1386 | 639757,00 | 4233955,00 | 200,93 | INS |
| 1387 | 639759,00 | 4233955,00 | 201,06 | INS |
| 1388 | 639761,00 | 4233955,00 | 201,11 | INS |
| 1389 | 639763,00 | 4233955,00 | 201,19 | INS |
| 1390 | 639765,00 | 4233955,00 | 201,36 | INS |
| 1391 | 639767,00 | 4233955,00 | 201,34 | INS |
| 1392 | 639769,00 | 4233955,00 | 201,28 | INS |
| 1393 | 639771,00 | 4233955,00 | 201,20 | INS |
| 1394 | 639773,00 | 4233955,00 | 200,96 | INS |
| 1395 | 639775,00 | 4233955,00 | 201,04 | INS |
| 1396 | 639777,00 | 4233955,00 | 201,24 | INS |
| 1397 | 639779,00 | 4233955,00 | 200,89 | INS |
| 1398 | 639781,00 | 4233955,00 | 200,60 | INS |
| 1399 | 639783,00 | 4233955,00 | 200,65 | INS |
| 1400 | 639785,00 | 4233955,00 | 200,39 | INS |
| 1401 | 639787,00 | 4233955,00 | 200,48 | INS |
| 1402 | 639789,00 | 4233955,00 | 200,56 | INS |
| 1403 | 639791,00 | 4233955,00 | 200,58 | INS |
| 1404 | 639793,00 | 4233955,00 | 200,57 | INS |
| 1405 | 639743,00 | 4233957,00 | 200,87 | INS |
| 1406 | 639745,00 | 4233957,00 | 200,88 | INS |
| 1407 | 639747,00 | 4233957,00 | 200,90 | INS |
| 1408 | 639749,00 | 4233957,00 | 200,90 | INS |
| 1409 | 639751,00 | 4233957,00 | 200,95 | INS |
| 1410 | 639753,00 | 4233957,00 | 200,98 | INS |
| 1411 | 639755,00 | 4233957,00 | 201,06 | INS |
| 1412 | 639757,00 | 4233957,00 | 201,08 | INS |
| 1413 | 639759,00 | 4233957,00 | 201,21 | INS |
| 1414 | 639761,00 | 4233957,00 | 201,22 | INS |
| 1415 | 639763,00 | 4233957,00 | 201,30 | INS |
| 1416 | 639765,00 | 4233957,00 | 201,45 | INS |
| 1417 | 639767,00 | 4233957,00 | 201,58 | INS |
| 1418 | 639769,00 | 4233957,00 | 201,44 | INS |
| 1419 | 639771,00 | 4233957,00 | 201,41 | INS |

| PTO. | COORD. X | COORD. Y | COORD. Z | DESC. |
|---|---|---|---|---|
| 1420 | 639773,00 | 4233957,00 | 201,22 | INS |
| 1421 | 639775,00 | 4233957,00 | 201,34 | INS |
| 1422 | 639777,00 | 4233957,00 | 201,53 | INS |
| 1423 | 639779,00 | 4233957,00 | 201,30 | INS |
| 1424 | 639781,00 | 4233957,00 | 201,16 | INS |
| 1425 | 639783,00 | 4233957,00 | 201,24 | INS |
| 1426 | 639785,00 | 4233957,00 | 200,61 | INS |
| 1427 | 639787,00 | 4233957,00 | 200,60 | INS |
| 1428 | 639789,00 | 4233957,00 | 200,57 | INS |
| 1429 | 639791,00 | 4233957,00 | 200,68 | INS |
| 1430 | 639793,00 | 4233957,00 | 200,66 | INS |
| 1431 | 639795,00 | 4233957,00 | 200,88 | INS |
| 1432 | 639797,00 | 4233957,00 | 200,86 | INS |
| 1433 | 639743,00 | 4233959,00 | 200,94 | INS |
| 1434 | 639745,00 | 4233959,00 | 200,95 | INS |
| 1435 | 639747,00 | 4233959,00 | 200,98 | INS |
| 1436 | 639749,00 | 4233959,00 | 201,04 | INS |
| 1437 | 639751,00 | 4233959,00 | 201,11 | INS |
| 1438 | 639753,00 | 4233959,00 | 201,15 | INS |
| 1439 | 639755,00 | 4233959,00 | 201,13 | INS |
| 1440 | 639757,00 | 4233959,00 | 201,18 | INS |
| 1441 | 639759,00 | 4233959,00 | 201,26 | INS |
| 1442 | 639761,00 | 4233959,00 | 201,40 | INS |
| 1443 | 639763,00 | 4233959,00 | 201,48 | INS |
| 1444 | 639765,00 | 4233959,00 | 201,51 | INS |
| 1445 | 639767,00 | 4233959,00 | 201,72 | INS |
| 1446 | 639769,00 | 4233959,00 | 201,58 | INS |
| 1447 | 639771,00 | 4233959,00 | 201,57 | INS |
| 1448 | 639773,00 | 4233959,00 | 201,49 | INS |
| 1449 | 639775,00 | 4233959,00 | 201,42 | INS |
| 1450 | 639777,00 | 4233959,00 | 201,65 | INS |
| 1451 | 639779,00 | 4233959,00 | 201,55 | INS |
| 1452 | 639781,00 | 4233959,00 | 201,64 | INS |
| 1453 | 639783,00 | 4233959,00 | 201,61 | INS |
| 1454 | 639785,00 | 4233959,00 | 201,08 | INS |
| 1455 | 639787,00 | 4233959,00 | 200,85 | INS |
| 1456 | 639789,00 | 4233959,00 | 200,65 | INS |
| 1457 | 639791,00 | 4233959,00 | 200,69 | INS |
| 1458 | 639793,00 | 4233959,00 | 200,73 | INS |
| 1459 | 639795,00 | 4233959,00 | 200,86 | INS |
| 1460 | 639797,00 | 4233959,00 | 200,85 | INS |
| 1461 | 639799,00 | 4233959,00 | 200,89 | INS |
| 1462 | 639801,00 | 4233959,00 | 200,89 | INS |
| 1463 | 639743,00 | 4233961,00 | 201,08 | INS |
| 1464 | 639745,00 | 4233961,00 | 201,10 | INS |
| 1465 | 639747,00 | 4233961,00 | 201,11 | INS |
| 1466 | 639749,00 | 4233961,00 | 201,13 | INS |
| 1467 | 639751,00 | 4233961,00 | 201,19 | INS |
| 1468 | 639753,00 | 4233961,00 | 201,26 | INS |
| 1469 | 639755,00 | 4233961,00 | 201,21 | INS |
| 1470 | 639757,00 | 4233961,00 | 201,29 | INS |
| 1471 | 639759,00 | 4233961,00 | 201,36 | INS |
| 1472 | 639761,00 | 4233961,00 | 201,68 | INS |
| 1473 | 639763,00 | 4233961,00 | 201,74 | INS |
| 1474 | 639765,00 | 4233961,00 | 201,74 | INS |
| 1475 | 639767,00 | 4233961,00 | 201,84 | INS |
| 1476 | 639769,00 | 4233961,00 | 201,79 | INS |
| 1477 | 639771,00 | 4233961,00 | 201,73 | INS |
| 1478 | 639773,00 | 4233961,00 | 201,72 | INS |
| 1479 | 639775,00 | 4233961,00 | 201,66 | INS |
| 1480 | 639777,00 | 4233961,00 | 201,94 | INS |
| 1481 | 639779,00 | 4233961,00 | 201,80 | INS |
| 1482 | 639781,00 | 4233961,00 | 201,98 | INS |
| 1483 | 639783,00 | 4233961,00 | 201,82 | INS |
| 1484 | 639785,00 | 4233961,00 | 201,49 | INS |
| 1485 | 639787,00 | 4233961,00 | 201,23 | INS |
| 1486 | 639789,00 | 4233961,00 | 200,84 | INS |
| 1487 | 639791,00 | 4233961,00 | 200,78 | INS |
| 1488 | 639793,00 | 4233961,00 | 200,87 | INS |
| 1489 | 639795,00 | 4233961,00 | 200,93 | INS |
| 1490 | 639797,00 | 4233961,00 | 200,88 | INS |
| 1491 | 639799,00 | 4233961,00 | 200,96 | INS |
| 1492 | 639801,00 | 4233961,00 | 200,99 | INS |
| 1493 | 639803,00 | 4233961,00 | 200,95 | INS |
| 1494 | 639805,00 | 4233961,00 | 201,08 | INS |
| 1495 | 639743,00 | 4233963,00 | 201,26 | INS |
| 1496 | 639745,00 | 4233963,00 | 201,25 | INS |
| 1497 | 639747,00 | 4233963,00 | 201,25 | INS |
| 1498 | 639749,00 | 4233963,00 | 201,24 | INS |
| 1499 | 639751,00 | 4233963,00 | 201,30 | INS |
| 1500 | 639753,00 | 4233963,00 | 201,38 | INS |
| 1501 | 639755,00 | 4233963,00 | 201,32 | INS |
| 1502 | 639757,00 | 4233963,00 | 201,37 | INS |
| 1503 | 639759,00 | 4233963,00 | 201,44 | INS |
| 1504 | 639761,00 | 4233963,00 | 201,84 | INS |
| 1505 | 639763,00 | 4233963,00 | 201,94 | INS |
| 1506 | 639765,00 | 4233963,00 | 201,96 | INS |
| 1507 | 639767,00 | 4233963,00 | 201,94 | INS |
| 1508 | 639769,00 | 4233963,00 | 202,01 | INS |
| 1509 | 639771,00 | 4233963,00 | 201,94 | INS |
| 1510 | 639773,00 | 4233963,00 | 201,88 | INS |
| 1511 | 639775,00 | 4233963,00 | 201,98 | INS |
| 1512 | 639777,00 | 4233963,00 | 202,11 | INS |
| 1513 | 639779,00 | 4233963,00 | 202,13 | INS |
| 1514 | 639781,00 | 4233963,00 | 202,18 | INS |
| 1515 | 639783,00 | 4233963,00 | 202,03 | INS |
| 1516 | 639785,00 | 4233963,00 | 201,76 | INS |
| 1517 | 639787,00 | 4233963,00 | 201,51 | INS |
| 1518 | 639789,00 | 4233963,00 | 201,08 | INS |
| 1519 | 639791,00 | 4233963,00 | 200,98 | INS |
| 1520 | 639793,00 | 4233963,00 | 201,07 | INS |
| 1521 | 639795,00 | 4233963,00 | 201,26 | INS |
| 1522 | 639797,00 | 4233963,00 | 201,04 | INS |
| 1523 | 639799,00 | 4233963,00 | 200,97 | INS |
| 1524 | 639801,00 | 4233963,00 | 201,02 | INS |
| 1525 | 639803,00 | 4233963,00 | 201,02 | INS |
| 1526 | 639805,00 | 4233963,00 | 201,15 | INS |
| 1527 | 639807,00 | 4233963,00 | 201,38 | INS |
| 1528 | 639809,00 | 4233963,00 | 201,22 | INS |
| 1529 | 639811,00 | 4233963,00 | 201,26 | INS |
| 1530 | 639743,00 | 4233965,00 | 201,43 | INS |
| 1531 | 639745,00 | 4233965,00 | 201,37 | INS |

| PTO. | COORD. X | COORD. Y | COORD. Z | DESC. |
|---|---|---|---|---|
| 1532 | 639747,00 | 4233965,00 | 201,37 | INS |
| 1533 | 639749,00 | 4233965,00 | 201,36 | INS |
| 1534 | 639751,00 | 4233965,00 | 201,40 | INS |
| 1535 | 639753,00 | 4233965,00 | 201,48 | INS |
| 1536 | 639755,00 | 4233965,00 | 201,43 | INS |
| 1537 | 639757,00 | 4233965,00 | 201,48 | INS |
| 1538 | 639759,00 | 4233965,00 | 201,59 | INS |
| 1539 | 639761,00 | 4233965,00 | 202,05 | INS |
| 1540 | 639763,00 | 4233965,00 | 202,11 | INS |
| 1541 | 639765,00 | 4233965,00 | 202,08 | INS |
| 1542 | 639767,00 | 4233965,00 | 202,06 | INS |
| 1543 | 639769,00 | 4233965,00 | 202,15 | INS |
| 1544 | 639771,00 | 4233965,00 | 202,22 | INS |
| 1545 | 639773,00 | 4233965,00 | 202,11 | INS |
| 1546 | 639775,00 | 4233965,00 | 202,23 | INS |
| 1547 | 639777,00 | 4233965,00 | 202,32 | INS |
| 1548 | 639779,00 | 4233965,00 | 202,42 | INS |
| 1549 | 639781,00 | 4233965,00 | 202,38 | INS |
| 1550 | 639783,00 | 4233965,00 | 202,28 | INS |
| 1551 | 639785,00 | 4233965,00 | 201,97 | INS |
| 1552 | 639787,00 | 4233965,00 | 201,72 | INS |
| 1553 | 639789,00 | 4233965,00 | 201,31 | INS |
| 1554 | 639791,00 | 4233965,00 | 201,22 | INS |
| 1555 | 639793,00 | 4233965,00 | 201,40 | INS |
| 1556 | 639795,00 | 4233965,00 | 201,56 | INS |
| 1557 | 639797,00 | 4233965,00 | 201,46 | INS |
| 1558 | 639799,00 | 4233965,00 | 201,13 | INS |
| 1559 | 639801,00 | 4233965,00 | 201,19 | INS |
| 1560 | 639803,00 | 4233965,00 | 201,15 | INS |
| 1561 | 639805,00 | 4233965,00 | 201,22 | INS |
| 1562 | 639807,00 | 4233965,00 | 201,31 | INS |
| 1563 | 639809,00 | 4233965,00 | 201,29 | INS |
| 1564 | 639811,00 | 4233965,00 | 201,42 | INS |
| 1565 | 639813,00 | 4233965,00 | 201,37 | INS |
| 1566 | 639815,00 | 4233965,00 | 201,39 | INS |
| 1567 | 639743,00 | 4233967,00 | 201,54 | INS |
| 1568 | 639745,00 | 4233967,00 | 201,50 | INS |
| 1569 | 639747,00 | 4233967,00 | 201,46 | INS |
| 1570 | 639749,00 | 4233967,00 | 201,50 | INS |
| 1571 | 639751,00 | 4233967,00 | 201,46 | INS |
| 1572 | 639753,00 | 4233967,00 | 201,61 | INS |
| 1573 | 639755,00 | 4233967,00 | 201,54 | INS |
| 1574 | 639757,00 | 4233967,00 | 201,62 | INS |
| 1575 | 639759,00 | 4233967,00 | 201,82 | INS |
| 1576 | 639761,00 | 4233967,00 | 202,19 | INS |
| 1577 | 639763,00 | 4233967,00 | 202,19 | INS |
| 1578 | 639765,00 | 4233967,00 | 202,22 | INS |
| 1579 | 639767,00 | 4233967,00 | 202,25 | INS |
| 1580 | 639769,00 | 4233967,00 | 202,27 | INS |
| 1581 | 639771,00 | 4233967,00 | 202,39 | INS |
| 1582 | 639773,00 | 4233967,00 | 202,31 | INS |
| 1583 | 639775,00 | 4233967,00 | 202,48 | INS |
| 1584 | 639777,00 | 4233967,00 | 202,57 | INS |
| 1585 | 639779,00 | 4233967,00 | 202,61 | INS |
| 1586 | 639781,00 | 4233967,00 | 202,57 | INS |
| 1587 | 639783,00 | 4233967,00 | 202,43 | INS |
| 1588 | 639785,00 | 4233967,00 | 202,14 | INS |
| 1589 | 639787,00 | 4233967,00 | 202,00 | INS |
| 1590 | 639789,00 | 4233967,00 | 201,73 | INS |
| 1591 | 639791,00 | 4233967,00 | 201,65 | INS |
| 1592 | 639793,00 | 4233967,00 | 201,73 | INS |
| 1593 | 639795,00 | 4233967,00 | 201,74 | INS |
| 1594 | 639797,00 | 4233967,00 | 201,70 | INS |
| 1595 | 639799,00 | 4233967,00 | 201,49 | INS |
| 1596 | 639801,00 | 4233967,00 | 201,50 | INS |
| 1597 | 639803,00 | 4233967,00 | 201,53 | INS |
| 1598 | 639805,00 | 4233967,00 | 201,42 | INS |
| 1599 | 639807,00 | 4233967,00 | 201,28 | INS |
| 1600 | 639809,00 | 4233967,00 | 201,36 | INS |
| 1601 | 639811,00 | 4233967,00 | 201,45 | INS |
| 1602 | 639813,00 | 4233967,00 | 201,49 | INS |
| 1603 | 639815,00 | 4233967,00 | 201,52 | INS |
| 1604 | 639817,00 | 4233967,00 | 201,55 | INS |
| 1605 | 639743,00 | 4233969,00 | 201,71 | INS |
| 1606 | 639745,00 | 4233969,00 | 201,67 | INS |
| 1607 | 639747,00 | 4233969,00 | 201,62 | INS |
| 1608 | 639749,00 | 4233969,00 | 201,68 | INS |
| 1609 | 639751,00 | 4233969,00 | 201,63 | INS |
| 1610 | 639753,00 | 4233969,00 | 201,70 | INS |
| 1611 | 639755,00 | 4233969,00 | 201,64 | INS |
| 1612 | 639757,00 | 4233969,00 | 201,85 | INS |
| 1613 | 639759,00 | 4233969,00 | 202,02 | INS |
| 1614 | 639761,00 | 4233969,00 | 202,22 | INS |
| 1615 | 639763,00 | 4233969,00 | 202,28 | INS |
| 1616 | 639765,00 | 4233969,00 | 202,42 | INS |
| 1617 | 639767,00 | 4233969,00 | 202,43 | INS |
| 1618 | 639769,00 | 4233969,00 | 202,43 | INS |
| 1619 | 639771,00 | 4233969,00 | 202,61 | INS |
| 1620 | 639773,00 | 4233969,00 | 202,60 | INS |
| 1621 | 639775,00 | 4233969,00 | 202,67 | INS |
| 1622 | 639777,00 | 4233969,00 | 202,76 | INS |
| 1623 | 639779,00 | 4233969,00 | 202,77 | INS |
| 1624 | 639781,00 | 4233969,00 | 202,81 | INS |
| 1625 | 639783,00 | 4233969,00 | 202,61 | INS |
| 1626 | 639785,00 | 4233969,00 | 202,30 | INS |
| 1627 | 639799,00 | 4233975,00 | 202,31 | INS |
| 1628 | 639801,00 | 4233975,00 | 202,33 | INS |
| 1629 | 639803,00 | 4233975,00 | 202,32 | INS |
| 1630 | 639805,00 | 4233975,00 | 202,35 | INS |
| 1631 | 639807,00 | 4233975,00 | 202,33 | INS |
| 1632 | 639809,00 | 4233975,00 | 202,57 | INS |
| 1633 | 639811,00 | 4233975,00 | 202,59 | INS |
| 1634 | 639813,00 | 4233975,00 | 202,73 | INS |
| 1635 | 639815,00 | 4233975,00 | 202,41 | INS |
| 1636 | 639817,00 | 4233975,00 | 202,57 | INS |
| 1637 | 639743,00 | 4233977,00 | 202,48 | INS |
| 1638 | 639745,00 | 4233977,00 | 202,45 | INS |
| 1639 | 639747,00 | 4233977,00 | 202,43 | INS |
| 1640 | 639749,00 | 4233977,00 | 202,46 | INS |
| 1641 | 639751,00 | 4233977,00 | 202,47 | INS |
| 1642 | 639753,00 | 4233977,00 | 202,32 | INS |
| 1643 | 639755,00 | 4233977,00 | 202,43 | INS |

| PTO. | COORD. X | COORD. Y | COORD. Z | DESC. |
|---|---|---|---|---|
| 1644 | 639757,00 | 4233977,00 | 202,80 | INS |
| 1645 | 639759,00 | 4233977,00 | 203,26 | INS |
| 1646 | 639761,00 | 4233977,00 | 203,71 | INS |
| 1647 | 639763,00 | 4233977,00 | 203,93 | INS |
| 1648 | 639765,00 | 4233977,00 | 204,38 | INS |
| 1649 | 639767,00 | 4233977,00 | 203,95 | INS |
| 1650 | 639769,00 | 4233977,00 | 203,61 | INS |
| 1651 | 639771,00 | 4233977,00 | 203,53 | INS |
| 1652 | 639773,00 | 4233977,00 | 203,66 | INS |
| 1653 | 639775,00 | 4233977,00 | 203,44 | INS |
| 1654 | 639777,00 | 4233977,00 | 203,54 | INS |
| 1655 | 639779,00 | 4233977,00 | 203,34 | INS |
| 1656 | 639781,00 | 4233977,00 | 203,21 | INS |
| 1657 | 639783,00 | 4233977,00 | 203,20 | INS |
| 1658 | 639785,00 | 4233977,00 | 203,07 | INS |
| 1659 | 639787,00 | 4233977,00 | 202,82 | INS |
| 1660 | 639789,00 | 4233977,00 | 202,79 | INS |
| 1661 | 639791,00 | 4233977,00 | 202,78 | INS |
| 1662 | 639793,00 | 4233977,00 | 202,80 | INS |
| 1663 | 639795,00 | 4233977,00 | 202,53 | INS |
| 1664 | 639797,00 | 4233977,00 | 202,47 | INS |
| 1665 | 639799,00 | 4233977,00 | 202,47 | INS |
| 1666 | 639801,00 | 4233977,00 | 202,68 | INS |
| 1667 | 639803,00 | 4233977,00 | 202,64 | INS |
| 1668 | 639805,00 | 4233977,00 | 202,87 | INS |
| 1669 | 639807,00 | 4233977,00 | 202,71 | INS |
| 1670 | 639809,00 | 4233977,00 | 202,80 | INS |
| 1671 | 639811,00 | 4233977,00 | 202,94 | INS |
| 1672 | 639813,00 | 4233977,00 | 203,09 | INS |
| 1673 | 639815,00 | 4233977,00 | 202,93 | INS |
| 1674 | 639817,00 | 4233977,00 | 203,09 | INS |
| 1675 | 639743,00 | 4233979,00 | 202,68 | INS |
| 1676 | 639745,00 | 4233979,00 | 202,65 | INS |
| 1677 | 639747,00 | 4233979,00 | 202,67 | INS |
| 1678 | 639749,00 | 4233979,00 | 202,77 | INS |
| 1679 | 639751,00 | 4233979,00 | 202,72 | INS |
| 1680 | 639753,00 | 4233979,00 | 202,60 | INS |
| 1681 | 639755,00 | 4233979,00 | 202,98 | INS |
| 1682 | 639757,00 | 4233979,00 | 203,34 | INS |
| 1683 | 639759,00 | 4233979,00 | 203,63 | INS |
| 1684 | 639761,00 | 4233979,00 | 204,26 | INS |
| 1685 | 639763,00 | 4233979,00 | 204,67 | INS |
| 1686 | 639765,00 | 4233979,00 | 204,58 | INS |
| 1687 | 639767,00 | 4233979,00 | 204,11 | INS |
| 1688 | 639769,00 | 4233979,00 | 203,88 | INS |
| 1689 | 639771,00 | 4233979,00 | 203,92 | INS |
| 1690 | 639773,00 | 4233979,00 | 204,14 | INS |
| 1691 | 639775,00 | 4233979,00 | 203,86 | INS |
| 1692 | 639777,00 | 4233979,00 | 203,92 | INS |
| 1693 | 639779,00 | 4233979,00 | 203,81 | INS |
| 1694 | 639781,00 | 4233979,00 | 203,60 | INS |
| 1695 | 639783,00 | 4233979,00 | 203,62 | INS |
| 1696 | 639785,00 | 4233979,00 | 203,38 | INS |
| 1697 | 639787,00 | 4233979,00 | 203,08 | INS |
| 1698 | 639789,00 | 4233979,00 | 202,94 | INS |
| 1699 | 639791,00 | 4233979,00 | 202,90 | INS |
| 1700 | 639793,00 | 4233979,00 | 203,19 | INS |
| 1701 | 639795,00 | 4233979,00 | 202,88 | INS |
| 1702 | 639797,00 | 4233979,00 | 203,07 | INS |
| 1703 | 639799,00 | 4233979,00 | 202,80 | INS |
| 1704 | 639801,00 | 4233979,00 | 203,13 | INS |
| 1705 | 639803,00 | 4233979,00 | 203,20 | INS |
| 1706 | 639805,00 | 4233979,00 | 203,34 | INS |
| 1707 | 639807,00 | 4233979,00 | 203,41 | INS |
| 1708 | 639809,00 | 4233979,00 | 203,13 | INS |
| 1709 | 639811,00 | 4233979,00 | 203,27 | INS |
| 1710 | 639813,00 | 4233979,00 | 203,28 | INS |
| 1711 | 639815,00 | 4233979,00 | 203,48 | INS |
| 1712 | 639817,00 | 4233979,00 | 203,42 | INS |
| 1713 | 639743,00 | 4233981,00 | 202,87 | INS |
| 1714 | 639745,00 | 4233981,00 | 202,82 | INS |
| 1715 | 639747,00 | 4233981,00 | 202,88 | INS |
| 1716 | 639749,00 | 4233981,00 | 202,94 | INS |
| 1717 | 639751,00 | 4233981,00 | 202,94 | INS |
| 1718 | 639753,00 | 4233981,00 | 202,98 | INS |
| 1719 | 639755,00 | 4233981,00 | 203,40 | INS |
| 1720 | 639757,00 | 4233981,00 | 203,83 | INS |
| 1721 | 639759,00 | 4233981,00 | 203,89 | INS |
| 1722 | 639761,00 | 4233981,00 | 204,49 | INS |
| 1723 | 639763,00 | 4233981,00 | 204,94 | INS |
| 1724 | 639765,00 | 4233981,00 | 204,71 | INS |
| 1725 | 639767,00 | 4233981,00 | 204,32 | INS |
| 1726 | 639769,00 | 4233981,00 | 204,20 | INS |
| 1727 | 639771,00 | 4233981,00 | 204,30 | INS |
| 1728 | 639773,00 | 4233981,00 | 204,43 | INS |
| 1729 | 639775,00 | 4233981,00 | 204,27 | INS |
| 1730 | 639777,00 | 4233981,00 | 204,46 | INS |
| 1731 | 639779,00 | 4233981,00 | 204,62 | INS |
| 1732 | 639781,00 | 4233981,00 | 204,17 | INS |
| 1733 | 639783,00 | 4233981,00 | 204,35 | INS |
| 1734 | 639785,00 | 4233981,00 | 203,82 | INS |
| 1735 | 639787,00 | 4233981,00 | 203,53 | INS |
| 1736 | 639789,00 | 4233981,00 | 203,31 | INS |
| 1737 | 639791,00 | 4233981,00 | 203,16 | INS |
| 1738 | 639793,00 | 4233981,00 | 203,63 | INS |
| 1739 | 639795,00 | 4233981,00 | 203,48 | INS |
| 1740 | 639797,00 | 4233981,00 | 203,77 | INS |
| 1741 | 639799,00 | 4233981,00 | 203,71 | INS |
| 1742 | 639801,00 | 4233981,00 | 203,92 | INS |
| 1743 | 639803,00 | 4233981,00 | 204,40 | INS |
| 1744 | 639805,00 | 4233981,00 | 203,96 | INS |
| 1745 | 639807,00 | 4233981,00 | 204,03 | INS |
| 1746 | 639809,00 | 4233981,00 | 203,42 | INS |
| 1747 | 639787,00 | 4233969,00 | 202,18 | INS |
| 1748 | 639789,00 | 4233969,00 | 202,09 | INS |
| 1749 | 639791,00 | 4233969,00 | 202,02 | INS |
| 1750 | 639793,00 | 4233969,00 | 202,07 | INS |
| 1751 | 639795,00 | 4233969,00 | 201,90 | INS |
| 1752 | 639797,00 | 4233969,00 | 201,91 | INS |
| 1753 | 639799,00 | 4233969,00 | 201,80 | INS |
| 1754 | 639801,00 | 4233969,00 | 201,73 | INS |
| 1755 | 639803,00 | 4233969,00 | 201,79 | INS |

| PTO. | COORD. X | COORD. Y | COORD. Z | DESC. |
|---|---|---|---|---|
| 1756 | 639805,00 | 4233969,00 | 201,77 | INS |
| 1757 | 639807,00 | 4233969,00 | 201,55 | INS |
| 1758 | 639809,00 | 4233969,00 | 201,61 | INS |
| 1759 | 639811,00 | 4233969,00 | 201,62 | INS |
| 1760 | 639813,00 | 4233969,00 | 201,60 | INS |
| 1761 | 639815,00 | 4233969,00 | 201,56 | INS |
| 1762 | 639817,00 | 4233969,00 | 201,66 | INS |
| 1763 | 639743,00 | 4233971,00 | 201,83 | INS |
| 1764 | 639745,00 | 4233971,00 | 201,85 | INS |
| 1765 | 639747,00 | 4233971,00 | 201,80 | INS |
| 1766 | 639749,00 | 4233971,00 | 201,86 | INS |
| 1767 | 639751,00 | 4233971,00 | 201,80 | INS |
| 1768 | 639753,00 | 4233971,00 | 201,86 | INS |
| 1769 | 639755,00 | 4233971,00 | 201,75 | INS |
| 1770 | 639757,00 | 4233971,00 | 202,01 | INS |
| 1771 | 639759,00 | 4233971,00 | 202,29 | INS |
| 1772 | 639761,00 | 4233971,00 | 202,33 | INS |
| 1773 | 639763,00 | 4233971,00 | 202,54 | INS |
| 1774 | 639765,00 | 4233971,00 | 202,70 | INS |
| 1775 | 639767,00 | 4233971,00 | 202,60 | INS |
| 1776 | 639769,00 | 4233971,00 | 202,67 | INS |
| 1777 | 639771,00 | 4233971,00 | 202,81 | INS |
| 1778 | 639773,00 | 4233971,00 | 202,76 | INS |
| 1779 | 639775,00 | 4233971,00 | 202,88 | INS |
| 1780 | 639777,00 | 4233971,00 | 202,95 | INS |
| 1781 | 639779,00 | 4233971,00 | 202,95 | INS |
| 1782 | 639781,00 | 4233971,00 | 202,92 | INS |
| 1783 | 639783,00 | 4233971,00 | 202,69 | INS |
| 1784 | 639785,00 | 4233971,00 | 202,41 | INS |
| 1785 | 639787,00 | 4233971,00 | 202,28 | INS |
| 1786 | 639789,00 | 4233971,00 | 202,44 | INS |
| 1787 | 639791,00 | 4233971,00 | 202,25 | INS |
| 1788 | 639793,00 | 4233971,00 | 202,11 | INS |
| 1789 | 639795,00 | 4233971,00 | 202,12 | INS |
| 1790 | 639797,00 | 4233971,00 | 202,11 | INS |
| 1791 | 639799,00 | 4233971,00 | 201,90 | INS |
| 1792 | 639801,00 | 4233971,00 | 201,95 | INS |
| 1793 | 639803,00 | 4233971,00 | 201,94 | INS |
| 1794 | 639805,00 | 4233971,00 | 201,97 | INS |
| 1795 | 639807,00 | 4233971,00 | 201,95 | INS |
| 1796 | 639809,00 | 4233971,00 | 202,01 | INS |
| 1797 | 639811,00 | 4233971,00 | 202,06 | INS |
| 1798 | 639813,00 | 4233971,00 | 201,75 | INS |
| 1799 | 639815,00 | 4233971,00 | 201,68 | INS |
| 1800 | 639817,00 | 4233971,00 | 201,75 | INS |
| 1801 | 639743,00 | 4233973,00 | 202,02 | INS |
| 1802 | 639745,00 | 4233973,00 | 202,01 | INS |
| 1803 | 639747,00 | 4233973,00 | 202,01 | INS |
| 1804 | 639749,00 | 4233973,00 | 202,02 | INS |
| 1805 | 639751,00 | 4233973,00 | 201,96 | INS |
| 1806 | 639753,00 | 4233973,00 | 202,03 | INS |
| 1807 | 639755,00 | 4233973,00 | 201,92 | INS |
| 1808 | 639757,00 | 4233973,00 | 202,15 | INS |
| 1809 | 639759,00 | 4233973,00 | 202,56 | INS |
| 1810 | 639761,00 | 4233973,00 | 202,63 | INS |
| 1811 | 639763,00 | 4233973,00 | 202,92 | INS |
| 1812 | 639765,00 | 4233973,00 | 203,41 | INS |
| 1813 | 639767,00 | 4233973,00 | 203,09 | INS |
| 1814 | 639769,00 | 4233973,00 | 203,06 | INS |
| 1815 | 639771,00 | 4233973,00 | 203,03 | INS |
| 1816 | 639773,00 | 4233973,00 | 202,92 | INS |
| 1817 | 639775,00 | 4233973,00 | 203,08 | INS |
| 1818 | 639777,00 | 4233973,00 | 203,15 | INS |
| 1819 | 639779,00 | 4233973,00 | 203,03 | INS |
| 1820 | 639781,00 | 4233973,00 | 202,92 | INS |
| 1821 | 639783,00 | 4233973,00 | 202,72 | INS |
| 1822 | 639785,00 | 4233973,00 | 202,48 | INS |
| 1823 | 639787,00 | 4233973,00 | 202,40 | INS |
| 1824 | 639789,00 | 4233973,00 | 202,60 | INS |
| 1825 | 639791,00 | 4233973,00 | 202,43 | INS |
| 1826 | 639793,00 | 4233973,00 | 202,18 | INS |
| 1827 | 639795,00 | 4233973,00 | 202,21 | INS |
| 1828 | 639797,00 | 4233973,00 | 202,22 | INS |
| 1829 | 639799,00 | 4233973,00 | 202,10 | INS |
| 1830 | 639801,00 | 4233973,00 | 202,14 | INS |
| 1831 | 639803,00 | 4233973,00 | 202,07 | INS |
| 1832 | 639805,00 | 4233973,00 | 202,15 | INS |
| 1833 | 639807,00 | 4233973,00 | 202,19 | INS |
| 1834 | 639809,00 | 4233973,00 | 202,40 | INS |
| 1835 | 639811,00 | 4233973,00 | 202,36 | INS |
| 1836 | 639813,00 | 4233973,00 | 202,33 | INS |
| 1837 | 639815,00 | 4233973,00 | 202,00 | INS |
| 1838 | 639817,00 | 4233973,00 | 202,06 | INS |
| 1839 | 639743,00 | 4233975,00 | 202,25 | INS |
| 1840 | 639745,00 | 4233975,00 | 202,24 | INS |
| 1841 | 639747,00 | 4233975,00 | 202,22 | INS |
| 1842 | 639749,00 | 4233975,00 | 202,18 | INS |
| 1843 | 639751,00 | 4233975,00 | 202,21 | INS |
| 1844 | 639753,00 | 4233975,00 | 202,18 | INS |
| 1845 | 639755,00 | 4233975,00 | 202,12 | INS |
| 1846 | 639757,00 | 4233975,00 | 202,44 | INS |
| 1847 | 639759,00 | 4233975,00 | 202,86 | INS |
| 1848 | 639761,00 | 4233975,00 | 203,19 | INS |
| 1849 | 639763,00 | 4233975,00 | 203,35 | INS |
| 1850 | 639765,00 | 4233975,00 | 204,03 | INS |
| 1851 | 639767,00 | 4233975,00 | 203,70 | INS |
| 1852 | 639769,00 | 4233975,00 | 203,39 | INS |
| 1853 | 639771,00 | 4233975,00 | 203,26 | INS |
| 1854 | 639773,00 | 4233975,00 | 203,20 | INS |
| 1855 | 639775,00 | 4233975,00 | 203,23 | INS |
| 1856 | 639777,00 | 4233975,00 | 203,37 | INS |
| 1857 | 639779,00 | 4233975,00 | 203,12 | INS |
| 1858 | 639781,00 | 4233975,00 | 203,00 | INS |
| 1859 | 639783,00 | 4233975,00 | 202,87 | INS |
| 1860 | 639785,00 | 4233975,00 | 202,74 | INS |
| 1861 | 639787,00 | 4233975,00 | 202,64 | INS |
| 1862 | 639789,00 | 4233975,00 | 202,71 | INS |
| 1863 | 639791,00 | 4233975,00 | 202,54 | INS |
| 1864 | 639793,00 | 4233975,00 | 202,38 | INS |
| 1865 | 639795,00 | 4233975,00 | 202,28 | INS |
| 1866 | 639797,00 | 4233975,00 | 202,29 | INS |
| 1867 | 639747,00 | 4233989,00 | 203,73 | INS |

| PTO. | COORD. X | COORD. Y | COORD. Z | DESC. |
|---|---|---|---|---|
| 1868 | 639749,00 | 4233989,00 | 203,60 | INS |
| 1869 | 639751,00 | 4233989,00 | 203,64 | INS |
| 1870 | 639753,00 | 4233989,00 | 204,08 | INS |
| 1871 | 639755,00 | 4233989,00 | 205,13 | INS |
| 1872 | 639757,00 | 4233989,00 | 205,07 | INS |
| 1873 | 639759,00 | 4233989,00 | 204,83 | INS |
| 1874 | 639761,00 | 4233989,00 | 205,25 | INS |
| 1875 | 639763,00 | 4233989,00 | 205,52 | INS |
| 1876 | 639765,00 | 4233989,00 | 205,39 | INS |
| 1877 | 639767,00 | 4233989,00 | 205,37 | INS |
| 1878 | 639769,00 | 4233989,00 | 205,33 | INS |
| 1879 | 639771,00 | 4233989,00 | 205,36 | INS |
| 1880 | 639773,00 | 4233989,00 | 205,50 | INS |
| 1881 | 639775,00 | 4233989,00 | 206,78 | INS |
| 1882 | 639777,00 | 4233989,00 | 207,09 | INS |
| 1883 | 639779,00 | 4233989,00 | 207,93 | INS |
| 1884 | 639781,00 | 4233989,00 | 209,04 | INS |
| 1885 | 639783,00 | 4233989,00 | 208,44 | INS |
| 1886 | 639785,00 | 4233989,00 | 207,23 | INS |
| 1887 | 639787,00 | 4233989,00 | 207,05 | INS |
| 1888 | 639789,00 | 4233989,00 | 206,76 | INS |
| 1889 | 639791,00 | 4233989,00 | 208,23 | INS |
| 1890 | 639793,00 | 4233989,00 | 208,55 | INS |
| 1891 | 639795,00 | 4233989,00 | 208,50 | INS |
| 1892 | 639797,00 | 4233989,00 | 208,69 | INS |
| 1893 | 639799,00 | 4233989,00 | 208,84 | INS |
| 1894 | 639801,00 | 4233989,00 | 208,90 | INS |
| 1895 | 639803,00 | 4233989,00 | 208,74 | INS |
| 1896 | 639805,00 | 4233989,00 | 208,62 | INS |
| 1897 | 639807,00 | 4233989,00 | 208,80 | INS |
| 1898 | 639809,00 | 4233989,00 | 207,17 | INS |
| 1899 | 639811,00 | 4233989,00 | 206,66 | INS |
| 1900 | 639813,00 | 4233989,00 | 206,26 | INS |
| 1901 | 639815,00 | 4233989,00 | 205,89 | INS |
| 1902 | 639817,00 | 4233989,00 | 205,57 | INS |
| 1903 | 639743,00 | 4233991,00 | 203,84 | INS |
| 1904 | 639745,00 | 4233991,00 | 203,82 | INS |
| 1905 | 639747,00 | 4233991,00 | 203,90 | INS |
| 1906 | 639749,00 | 4233991,00 | 203,88 | INS |
| 1907 | 639751,00 | 4233991,00 | 203,96 | INS |
| 1908 | 639753,00 | 4233991,00 | 204,45 | INS |
| 1909 | 639755,00 | 4233991,00 | 205,63 | INS |
| 1910 | 639757,00 | 4233991,00 | 205,49 | INS |
| 1911 | 639759,00 | 4233991,00 | 205,29 | INS |
| 1912 | 639761,00 | 4233991,00 | 205,70 | INS |
| 1913 | 639763,00 | 4233991,00 | 205,78 | INS |
| 1914 | 639765,00 | 4233991,00 | 205,70 | INS |
| 1915 | 639767,00 | 4233991,00 | 205,89 | INS |
| 1916 | 639769,00 | 4233991,00 | 205,70 | INS |
| 1917 | 639771,00 | 4233991,00 | 205,67 | INS |
| 1918 | 639773,00 | 4233991,00 | 205,88 | INS |
| 1919 | 639775,00 | 4233991,00 | 207,48 | INS |
| 1920 | 639777,00 | 4233991,00 | 207,80 | INS |
| 1921 | 639779,00 | 4233991,00 | 208,70 | INS |
| 1922 | 639781,00 | 4233991,00 | 209,62 | INS |
| 1923 | 639783,00 | 4233991,00 | 209,07 | INS |
| 1924 | 639785,00 | 4233991,00 | 208,21 | INS |
| 1925 | 639787,00 | 4233991,00 | 208,08 | INS |
| 1926 | 639789,00 | 4233991,00 | 207,56 | INS |
| 1927 | 639791,00 | 4233991,00 | 209,05 | INS |
| 1928 | 639793,00 | 4233991,00 | 209,30 | INS |
| 1929 | 639795,00 | 4233991,00 | 209,37 | INS |
| 1930 | 639797,00 | 4233991,00 | 209,83 | INS |
| 1931 | 639799,00 | 4233991,00 | 209,70 | INS |
| 1932 | 639801,00 | 4233991,00 | 209,39 | INS |
| 1933 | 639803,00 | 4233991,00 | 209,55 | INS |
| 1934 | 639805,00 | 4233991,00 | 209,56 | INS |
| 1935 | 639807,00 | 4233991,00 | 209,64 | INS |
| 1936 | 639809,00 | 4233991,00 | 208,09 | INS |
| 1937 | 639811,00 | 4233991,00 | 207,58 | INS |
| 1938 | 639813,00 | 4233991,00 | 206,74 | INS |
| 1939 | 639815,00 | 4233991,00 | 206,15 | INS |
| 1940 | 639817,00 | 4233991,00 | 205,62 | INS |
| 1941 | 639743,00 | 4233993,00 | 204,01 | INS |
| 1942 | 639745,00 | 4233993,00 | 204,08 | INS |
| 1943 | 639747,00 | 4233993,00 | 204,11 | INS |
| 1944 | 639749,00 | 4233993,00 | 204,09 | INS |
| 1945 | 639751,00 | 4233993,00 | 204,28 | INS |
| 1946 | 639753,00 | 4233993,00 | 204,92 | INS |
| 1947 | 639755,00 | 4233993,00 | 205,98 | INS |
| 1948 | 639757,00 | 4233993,00 | 205,94 | INS |
| 1949 | 639759,00 | 4233993,00 | 205,82 | INS |
| 1950 | 639761,00 | 4233993,00 | 206,04 | INS |
| 1951 | 639763,00 | 4233993,00 | 206,14 | INS |
| 1952 | 639765,00 | 4233993,00 | 205,99 | INS |
| 1953 | 639767,00 | 4233993,00 | 206,31 | INS |
| 1954 | 639769,00 | 4233993,00 | 206,13 | INS |
| 1955 | 639771,00 | 4233993,00 | 205,99 | INS |
| 1956 | 639773,00 | 4233993,00 | 206,36 | INS |
| 1957 | 639775,00 | 4233993,00 | 207,98 | INS |
| 1958 | 639777,00 | 4233993,00 | 208,33 | INS |
| 1959 | 639779,00 | 4233993,00 | 209,45 | INS |
| 1960 | 639781,00 | 4233993,00 | 209,86 | INS |
| 1961 | 639783,00 | 4233993,00 | 209,86 | INS |
| 1962 | 639785,00 | 4233993,00 | 209,05 | INS |
| 1963 | 639787,00 | 4233993,00 | 208,81 | INS |
| 1964 | 639789,00 | 4233993,00 | 208,30 | INS |
| 1965 | 639791,00 | 4233993,00 | 209,41 | INS |
| 1966 | 639793,00 | 4233993,00 | 209,92 | INS |
| 1967 | 639795,00 | 4233993,00 | 209,78 | INS |
| 1968 | 639797,00 | 4233993,00 | 210,03 | INS |
| 1969 | 639799,00 | 4233993,00 | 210,03 | INS |
| 1970 | 639801,00 | 4233993,00 | 209,58 | INS |
| 1971 | 639803,00 | 4233993,00 | 209,94 | INS |
| 1972 | 639805,00 | 4233993,00 | 209,94 | INS |
| 1973 | 639807,00 | 4233993,00 | 209,92 | INS |
| 1974 | 639809,00 | 4233993,00 | 208,72 | INS |
| 1975 | 639811,00 | 4233993,00 | 207,88 | INS |
| 1976 | 639813,00 | 4233993,00 | 207,09 | INS |
| 1977 | 639815,00 | 4233993,00 | 206,43 | INS |
| 1978 | 639817,00 | 4233993,00 | 205,93 | INS |
| 1979 | 639743,00 | 4233995,00 | 204,20 | INS |

| PTO. | COORD. X | COORD. Y | COORD. Z | DESC. |
|---|---|---|---|---|
| 1980 | 639745,00 | 4233995,00 | 204,29 | INS |
| 1981 | 639747,00 | 4233995,00 | 204,28 | INS |
| 1982 | 639749,00 | 4233995,00 | 204,27 | INS |
| 1983 | 639751,00 | 4233995,00 | 204,64 | INS |
| 1984 | 639753,00 | 4233995,00 | 205,44 | INS |
| 1985 | 639755,00 | 4233995,00 | 206,32 | INS |
| 1986 | 639757,00 | 4233995,00 | 206,29 | INS |
| 1987 | 639811,00 | 4233981,00 | 203,64 | INS |
| 1988 | 639813,00 | 4233981,00 | 203,69 | INS |
| 1989 | 639815,00 | 4233981,00 | 204,01 | INS |
| 1990 | 639817,00 | 4233981,00 | 203,85 | INS |
| 1991 | 639743,00 | 4233983,00 | 203,03 | INS |
| 1992 | 639745,00 | 4233983,00 | 203,01 | INS |
| 1993 | 639747,00 | 4233983,00 | 203,06 | INS |
| 1994 | 639749,00 | 4233983,00 | 203,09 | INS |
| 1995 | 639751,00 | 4233983,00 | 203,06 | INS |
| 1996 | 639753,00 | 4233983,00 | 203,13 | INS |
| 1997 | 639755,00 | 4233983,00 | 203,82 | INS |
| 1998 | 639757,00 | 4233983,00 | 204,15 | INS |
| 1999 | 639759,00 | 4233983,00 | 204,16 | INS |
| 2000 | 639761,00 | 4233983,00 | 204,58 | INS |

| PTO. | COORD. X | COORD. Y | COORD. Z | DESC. |
|---|---|---|---|---|
| 2001 | 639763,00 | 4233983,00 | 204,96 | INS |
| 2002 | 639765,00 | 4233983,00 | 204,77 | INS |
| 2003 | 639767,00 | 4233983,00 | 204,57 | INS |
| 2004 | 639769,00 | 4233983,00 | 204,48 | INS |
| 2005 | 639771,00 | 4233983,00 | 204,48 | INS |
| 2006 | 639773,00 | 4233983,00 | 204,58 | INS |
| 2007 | 639775,00 | 4233983,00 | 204,72 | INS |
| 2008 | 639777,00 | 4233983,00 | 205,11 | INS |
| 2009 | 639779,00 | 4233983,00 | 205,33 | INS |
| 2010 | 639781,00 | 4233983,00 | 205,18 | INS |
| 2011 | 639783,00 | 4233983,00 | 205,53 | INS |
| 2012 | 639785,00 | 4233983,00 | 204,68 | INS |
| 2013 | 639787,00 | 4233983,00 | 204,48 | INS |
| 2014 | 639789,00 | 4233983,00 | 203,76 | INS |
| 2015 | 639791,00 | 4233983,00 | 203,97 | INS |
| 2016 | 639793,00 | 4233983,00 | 204,62 | INS |
| 2017 | 639795,00 | 4233983,00 | 204,51 | INS |
| 2018 | 639797,00 | 4233983,00 | 204,80 | INS |
| 2019 | 639799,00 | 4233983,00 | 205,02 | INS |
| 2020 | 639801,00 | 4233983,00 | 205,16 | INS |
| 2021 | 639803,00 | 4233983,00 | 205,23 | INS |
| 2022 | 639805,00 | 4233983,00 | 204,94 | INS |
| 2023 | 639807,00 | 4233983,00 | 205,07 | INS |
| 2024 | 639809,00 | 4233983,00 | 203,90 | INS |
| 2025 | 639811,00 | 4233983,00 | 204,16 | INS |
| 2026 | 639813,00 | 4233983,00 | 204,60 | INS |
| 2027 | 639815,00 | 4233983,00 | 205,13 | INS |
| 2028 | 639817,00 | 4233983,00 | 204,78 | INS |
| 2029 | 639743,00 | 4233985,00 | 203,26 | INS |
| 2030 | 639745,00 | 4233985,00 | 203,24 | INS |
| 2031 | 639747,00 | 4233985,00 | 203,25 | INS |

| PTO. | COORD. X | COORD. Y | COORD. Z | DESC. |
|---|---|---|---|---|
| 2032 | 639749,00 | 4233985,00 | 203,24 | INS |
| 2033 | 639751,00 | 4233985,00 | 203,22 | INS |
| 2034 | 639753,00 | 4233985,00 | 203,38 | INS |
| 2035 | 639755,00 | 4233985,00 | 204,13 | INS |
| 2036 | 639757,00 | 4233985,00 | 204,40 | INS |
| 2037 | 639759,00 | 4233985,00 | 204,35 | INS |
| 2038 | 639761,00 | 4233985,00 | 204,66 | INS |
| 2039 | 639763,00 | 4233985,00 | 205,09 | INS |
| 2040 | 639765,00 | 4233985,00 | 204,94 | INS |
| 2041 | 639767,00 | 4233985,00 | 204,77 | INS |
| 2042 | 639769,00 | 4233985,00 | 204,75 | INS |
| 2043 | 639771,00 | 4233985,00 | 204,69 | INS |
| 2044 | 639773,00 | 4233985,00 | 204,75 | INS |
| 2045 | 639775,00 | 4233985,00 | 205,28 | INS |
| 2046 | 639777,00 | 4233985,00 | 205,82 | INS |
| 2047 | 639779,00 | 4233985,00 | 206,64 | INS |
| 2048 | 639781,00 | 4233985,00 | 206,53 | INS |
| 2049 | 639783,00 | 4233985,00 | 206,81 | INS |
| 2050 | 639785,00 | 4233985,00 | 205,66 | INS |
| 2051 | 639787,00 | 4233985,00 | 205,39 | INS |
| 2052 | 639789,00 | 4233985,00 | 204,60 | INS |
| 2053 | 639791,00 | 4233985,00 | 205,39 | INS |
| 2054 | 639793,00 | 4233985,00 | 205,94 | INS |
| 2055 | 639795,00 | 4233985,00 | 205,69 | INS |
| 2056 | 639797,00 | 4233985,00 | 206,03 | INS |
| 2057 | 639799,00 | 4233985,00 | 206,39 | INS |
| 2058 | 639801,00 | 4233985,00 | 206,55 | INS |
| 2059 | 639803,00 | 4233985,00 | 206,21 | INS |
| 2060 | 639805,00 | 4233985,00 | 206,16 | INS |
| 2061 | 639807,00 | 4233985,00 | 206,26 | INS |
| 2062 | 639809,00 | 4233985,00 | 204,74 | INS |
| 2063 | 639811,00 | 4233985,00 | 204,96 | INS |
| 2064 | 639813,00 | 4233985,00 | 205,39 | INS |
| 2065 | 639815,00 | 4233985,00 | 205,58 | INS |
| 2066 | 639817,00 | 4233985,00 | 205,19 | INS |
| 2067 | 639743,00 | 4233987,00 | 203,49 | INS |
| 2068 | 639745,00 | 4233987,00 | 203,47 | INS |
| 2069 | 639747,00 | 4233987,00 | 203,49 | INS |
| 2070 | 639749,00 | 4233987,00 | 203,39 | INS |
| 2071 | 639751,00 | 4233987,00 | 203,42 | INS |
| 2072 | 639753,00 | 4233987,00 | 203,69 | INS |
| 2073 | 639755,00 | 4233987,00 | 204,42 | INS |
| 2074 | 639757,00 | 4233987,00 | 204,65 | INS |
| 2075 | 639759,00 | 4233987,00 | 204,57 | INS |
| 2076 | 639761,00 | 4233987,00 | 204,88 | INS |
| 2077 | 639763,00 | 4233987,00 | 205,31 | INS |
| 2078 | 639765,00 | 4233987,00 | 205,13 | INS |
| 2079 | 639767,00 | 4233987,00 | 205,02 | INS |
| 2080 | 639769,00 | 4233987,00 | 205,02 | INS |
| 2081 | 639771,00 | 4233987,00 | 205,00 | INS |
| 2082 | 639773,00 | 4233987,00 | 205,11 | INS |
| 2083 | 639775,00 | 4233987,00 | 206,01 | INS |
| 2084 | 639777,00 | 4233987,00 | 206,40 | INS |
| 2085 | 639779,00 | 4233987,00 | 207,29 | INS |
| 2086 | 639781,00 | 4233987,00 | 207,95 | INS |

| PTO. | COORD. X | COORD. Y | COORD. Z | DESC. |
|---|---|---|---|---|
| 2087 | 639783,00 | 4233987,00 | 207,82 | INS |
| 2088 | 639785,00 | 4233987,00 | 206,46 | INS |
| 2089 | 639787,00 | 4233987,00 | 206,13 | INS |
| 2090 | 639789,00 | 4233987,00 | 205,71 | INS |
| 2091 | 639791,00 | 4233987,00 | 206,98 | INS |
| 2092 | 639793,00 | 4233987,00 | 207,40 | INS |
| 2093 | 639795,00 | 4233987,00 | 207,02 | INS |
| 2094 | 639797,00 | 4233987,00 | 207,35 | INS |
| 2095 | 639799,00 | 4233987,00 | 207,67 | INS |
| 2096 | 639801,00 | 4233987,00 | 207,88 | INS |
| 2097 | 639803,00 | 4233987,00 | 207,52 | INS |
| 2098 | 639805,00 | 4233987,00 | 207,41 | INS |
| 2099 | 639807,00 | 4233987,00 | 207,54 | INS |
| 2100 | 639809,00 | 4233987,00 | 205,91 | INS |
| 2101 | 639811,00 | 4233987,00 | 205,75 | INS |
| 2102 | 639813,00 | 4233987,00 | 205,79 | INS |
| 2103 | 639815,00 | 4233987,00 | 205,67 | INS |
| 2104 | 639817,00 | 4233987,00 | 205,32 | INS |
| 2105 | 639743,00 | 4233989,00 | 203,64 | INS |
| 2106 | 639745,00 | 4233989,00 | 203,61 | INS |
| 2107 | 639759,00 | 4233995,00 | 206,32 | INS |
| 2108 | 639761,00 | 4233995,00 | 206,39 | INS |
| 2109 | 639763,00 | 4233995,00 | 206,48 | INS |
| 2110 | 639765,00 | 4233995,00 | 206,35 | INS |
| 2111 | 639767,00 | 4233995,00 | 206,69 | INS |
| 2112 | 639769,00 | 4233995,00 | 206,57 | INS |
| 2113 | 639771,00 | 4233995,00 | 206,54 | INS |
| 2114 | 639773,00 | 4233995,00 | 207,06 | INS |
| 2115 | 639775,00 | 4233995,00 | 208,40 | INS |
| 2116 | 639777,00 | 4233995,00 | 208,79 | INS |
| 2117 | 639779,00 | 4233995,00 | 209,87 | INS |
| 2118 | 639781,00 | 4233995,00 | 210,20 | INS |
| 2119 | 639783,00 | 4233995,00 | 210,41 | INS |
| 2120 | 639785,00 | 4233995,00 | 209,58 | INS |
| 2121 | 639787,00 | 4233995,00 | 209,39 | INS |
| 2122 | 639789,00 | 4233995,00 | 209,24 | INS |
| 2123 | 639791,00 | 4233995,00 | 209,64 | INS |
| 2124 | 639793,00 | 4233995,00 | 210,00 | INS |
| 2125 | 639795,00 | 4233995,00 | 209,82 | INS |
| 2126 | 639797,00 | 4233995,00 | 209,89 | INS |
| 2127 | 639799,00 | 4233995,00 | 209,99 | INS |
| 2128 | 639801,00 | 4233995,00 | 209,82 | INS |
| 2129 | 639803,00 | 4233995,00 | 210,05 | INS |
| 2130 | 639805,00 | 4233995,00 | 209,87 | INS |
| 2131 | 639807,00 | 4233995,00 | 209,76 | INS |
| 2132 | 639809,00 | 4233995,00 | 208,86 | INS |
| 2133 | 639811,00 | 4233995,00 | 208,00 | INS |
| 2134 | 639813,00 | 4233995,00 | 207,32 | INS |
| 2135 | 639815,00 | 4233995,00 | 206,69 | INS |
| 2136 | 639817,00 | 4233995,00 | 206,31 | INS |
| 2137 | 639743,00 | 4233997,00 | 204,45 | INS |
| 2138 | 639745,00 | 4233997,00 | 204,49 | INS |
| 2139 | 639747,00 | 4233997,00 | 204,43 | INS |
| 2140 | 639749,00 | 4233997,00 | 204,47 | INS |
| 2141 | 639751,00 | 4233997,00 | 205,01 | INS |
| 2142 | 639753,00 | 4233997,00 | 205,98 | INS |
| 2143 | 639755,00 | 4233997,00 | 206,57 | INS |
| 2144 | 639757,00 | 4233997,00 | 206,54 | INS |
| 2145 | 639759,00 | 4233997,00 | 206,60 | INS |
| 2146 | 639761,00 | 4233997,00 | 206,79 | INS |
| 2147 | 639763,00 | 4233997,00 | 206,78 | INS |
| 2148 | 639765,00 | 4233997,00 | 206,88 | INS |
| 2149 | 639767,00 | 4233997,00 | 206,99 | INS |
| 2150 | 639769,00 | 4233997,00 | 207,22 | INS |
| 2151 | 639771,00 | 4233997,00 | 207,52 | INS |
| 2152 | 639773,00 | 4233997,00 | 208,06 | INS |
| 2153 | 639775,00 | 4233997,00 | 208,96 | INS |
| 2154 | 639777,00 | 4233997,00 | 209,47 | INS |
| 2155 | 639779,00 | 4233997,00 | 210,23 | INS |
| 2156 | 639781,00 | 4233997,00 | 210,62 | INS |
| 2157 | 639783,00 | 4233997,00 | 210,40 | INS |
| 2158 | 639785,00 | 4233997,00 | 209,79 | INS |
| 2159 | 639787,00 | 4233997,00 | 209,62 | INS |
| 2160 | 639789,00 | 4233997,00 | 209,66 | INS |
| 2161 | 639791,00 | 4233997,00 | 209,76 | INS |
| 2162 | 639793,00 | 4233997,00 | 209,83 | INS |
| 2163 | 639795,00 | 4233997,00 | 209,71 | INS |
| 2164 | 639797,00 | 4233997,00 | 209,84 | INS |
| 2165 | 639799,00 | 4233997,00 | 209,94 | INS |
| 2166 | 639801,00 | 4233997,00 | 209,91 | INS |
| 2167 | 639803,00 | 4233997,00 | 209,92 | INS |
| 2168 | 639805,00 | 4233997,00 | 209,63 | INS |
| 2169 | 639807,00 | 4233997,00 | 209,55 | INS |
| 2170 | 639809,00 | 4233997,00 | 208,81 | INS |
| 2171 | 639811,00 | 4233997,00 | 208,02 | INS |
| 2172 | 639813,00 | 4233997,00 | 207,34 | INS |
| 2173 | 639815,00 | 4233997,00 | 206,96 | INS |
| 2174 | 639817,00 | 4233997,00 | 206,97 | INS |
| 2175 | 639743,00 | 4233999,00 | 204,64 | INS |
| 2176 | 639745,00 | 4233999,00 | 204,63 | INS |
| 2177 | 639747,00 | 4233999,00 | 204,61 | INS |
| 2178 | 639749,00 | 4233999,00 | 204,65 | INS |
| 2179 | 639751,00 | 4233999,00 | 205,29 | INS |
| 2180 | 639753,00 | 4233999,00 | 206,44 | INS |
| 2181 | 639755,00 | 4233999,00 | 207,06 | INS |
| 2182 | 639757,00 | 4233999,00 | 207,03 | INS |
| 2183 | 639759,00 | 4233999,00 | 207,13 | INS |
| 2184 | 639761,00 | 4233999,00 | 207,53 | INS |
| 2185 | 639763,00 | 4233999,00 | 207,39 | INS |
| 2186 | 639765,00 | 4233999,00 | 207,56 | INS |
| 2187 | 639767,00 | 4233999,00 | 207,57 | INS |
| 2188 | 639769,00 | 4233999,00 | 208,02 | INS |
| 2189 | 639771,00 | 4233999,00 | 208,63 | INS |
| 2190 | 639773,00 | 4233999,00 | 209,27 | INS |
| 2191 | 639775,00 | 4233999,00 | 209,77 | INS |
| 2192 | 639777,00 | 4233999,00 | 210,04 | INS |
| 2193 | 639779,00 | 4233999,00 | 210,66 | INS |
| 2194 | 639781,00 | 4233999,00 | 210,55 | INS |
| 2195 | 639783,00 | 4233999,00 | 210,11 | INS |
| 2196 | 639785,00 | 4233999,00 | 209,72 | INS |

| PTO. | COORD. X | COORD. Y | COORD. Z | DESC. |
|---|---|---|---|---|
| 2197 | 639787,00 | 4233999,00 | 209,77 | INS |
| 2198 | 639789,00 | 4233999,00 | 209,85 | INS |
| 2199 | 639791,00 | 4233999,00 | 209,84 | INS |
| 2200 | 639793,00 | 4233999,00 | 209,76 | INS |
| 2201 | 639795,00 | 4233999,00 | 209,71 | INS |
| 2202 | 639797,00 | 4233999,00 | 209,78 | INS |
| 2203 | 639799,00 | 4233999,00 | 209,72 | INS |
| 2204 | 639801,00 | 4233999,00 | 209,81 | INS |
| 2205 | 639803,00 | 4233999,00 | 209,75 | INS |
| 2206 | 639805,00 | 4233999,00 | 209,58 | INS |
| 2207 | 639807,00 | 4233999,00 | 209,28 | INS |
| 2208 | 639809,00 | 4233999,00 | 208,78 | INS |
| 2209 | 639811,00 | 4233999,00 | 207,99 | INS |
| 2210 | 639813,00 | 4233999,00 | 207,61 | INS |
| 2211 | 639815,00 | 4233999,00 | 207,80 | INS |
| 2212 | 639817,00 | 4233999,00 | 207,88 | INS |
| 2213 | 639743,00 | 4234001,00 | 204,85 | INS |
| 2214 | 639745,00 | 4234001,00 | 204,82 | INS |
| 2215 | 639747,00 | 4234001,00 | 204,81 | INS |
| 2216 | 639749,00 | 4234001,00 | 204,84 | INS |
| 2217 | 639751,00 | 4234001,00 | 205,62 | INS |
| 2218 | 639753,00 | 4234001,00 | 206,88 | INS |
| 2219 | 639755,00 | 4234001,00 | 207,90 | INS |
| 2220 | 639757,00 | 4234001,00 | 207,97 | INS |
| 2221 | 639759,00 | 4234001,00 | 208,14 | INS |
| 2222 | 639761,00 | 4234001,00 | 208,69 | INS |
| 2223 | 639763,00 | 4234001,00 | 208,38 | INS |
| 2224 | 639765,00 | 4234001,00 | 208,62 | INS |
| 2225 | 639767,00 | 4234001,00 | 208,35 | INS |
| 2226 | 639769,00 | 4234001,00 | 208,91 | INS |
| 2227 | 639783,00 | 4234007,00 | 210,67 | INS |
| 2228 | 639785,00 | 4234007,00 | 210,53 | INS |
| 2229 | 639787,00 | 4234007,00 | 210,23 | INS |
| 2230 | 639789,00 | 4234007,00 | 210,44 | INS |
| 2231 | 639791,00 | 4234007,00 | 210,68 | INS |
| 2232 | 639793,00 | 4234007,00 | 210,41 | INS |
| 2233 | 639795,00 | 4234007,00 | 210,25 | INS |
| 2234 | 639797,00 | 4234007,00 | 210,09 | INS |
| 2235 | 639799,00 | 4234007,00 | 209,86 | INS |
| 2236 | 639801,00 | 4234007,00 | 209,14 | INS |
| 2237 | 639803,00 | 4234007,00 | 209,06 | INS |
| 2238 | 639805,00 | 4234007,00 | 208,97 | INS |
| 2239 | 639807,00 | 4234007,00 | 208,91 | INS |
| 2240 | 639809,00 | 4234007,00 | 208,84 | INS |
| 2241 | 639811,00 | 4234007,00 | 208,93 | INS |
| 2242 | 639813,00 | 4234007,00 | 209,10 | INS |
| 2243 | 639815,00 | 4234007,00 | 209,18 | INS |
| 2244 | 639817,00 | 4234007,00 | 208,92 | INS |
| 2245 | 639743,00 | 4234009,00 | 205,65 | INS |
| 2246 | 639745,00 | 4234009,00 | 205,74 | INS |
| 2247 | 639747,00 | 4234009,00 | 205,80 | INS |
| 2248 | 639749,00 | 4234009,00 | 206,03 | INS |
| 2249 | 639751,00 | 4234009,00 | 207,42 | INS |
| 2250 | 639753,00 | 4234009,00 | 208,93 | INS |
| 2251 | 639755,00 | 4234009,00 | 210,08 | INS |
| 2252 | 639757,00 | 4234009,00 | 210,63 | INS |
| 2253 | 639759,00 | 4234009,00 | 211,43 | INS |
| 2254 | 639761,00 | 4234009,00 | 211,98 | INS |
| 2255 | 639763,00 | 4234009,00 | 212,13 | INS |
| 2256 | 639765,00 | 4234009,00 | 212,19 | INS |
| 2257 | 639767,00 | 4234009,00 | 212,25 | INS |
| 2258 | 639769,00 | 4234009,00 | 211,85 | INS |
| 2259 | 639771,00 | 4234009,00 | 211,71 | INS |
| 2260 | 639773,00 | 4234009,00 | 211,71 | INS |
| 2261 | 639775,00 | 4234009,00 | 211,54 | INS |
| 2262 | 639777,00 | 4234009,00 | 211,43 | INS |
| 2263 | 639779,00 | 4234009,00 | 211,15 | INS |
| 2264 | 639781,00 | 4234009,00 | 210,97 | INS |
| 2265 | 639783,00 | 4234009,00 | 210,99 | INS |
| 2266 | 639785,00 | 4234009,00 | 210,81 | INS |
| 2267 | 639787,00 | 4234009,00 | 210,48 | INS |
| 2268 | 639789,00 | 4234009,00 | 210,54 | INS |
| 2269 | 639791,00 | 4234009,00 | 210,58 | INS |
| 2270 | 639793,00 | 4234009,00 | 210,25 | INS |
| 2271 | 639795,00 | 4234009,00 | 210,06 | INS |
| 2272 | 639797,00 | 4234009,00 | 209,62 | INS |
| 2273 | 639799,00 | 4234009,00 | 209,44 | INS |
| 2274 | 639801,00 | 4234009,00 | 209,14 | INS |
| 2275 | 639803,00 | 4234009,00 | 209,07 | INS |
| 2276 | 639805,00 | 4234009,00 | 208,98 | INS |
| 2277 | 639807,00 | 4234009,00 | 208,95 | INS |
| 2278 | 639809,00 | 4234009,00 | 208,87 | INS |
| 2279 | 639811,00 | 4234009,00 | 208,90 | INS |
| 2280 | 639813,00 | 4234009,00 | 209,00 | INS |
| 2281 | 639815,00 | 4234009,00 | 208,91 | INS |
| 2282 | 639817,00 | 4234009,00 | 208,83 | INS |
| 2283 | 639743,00 | 4234011,00 | 205,79 | INS |
| 2284 | 639745,00 | 4234011,00 | 205,84 | INS |
| 2285 | 639747,00 | 4234011,00 | 206,02 | INS |
| 2286 | 639749,00 | 4234011,00 | 206,58 | INS |
| 2287 | 639751,00 | 4234011,00 | 207,97 | INS |
| 2288 | 639753,00 | 4234011,00 | 209,65 | INS |
| 2289 | 639755,00 | 4234011,00 | 210,80 | INS |
| 2290 | 639757,00 | 4234011,00 | 211,20 | INS |
| 2291 | 639759,00 | 4234011,00 | 211,96 | INS |
| 2292 | 639761,00 | 4234011,00 | 212,44 | INS |
| 2293 | 639763,00 | 4234011,00 | 212,38 | INS |
| 2294 | 639765,00 | 4234011,00 | 212,40 | INS |
| 2295 | 639767,00 | 4234011,00 | 212,40 | INS |
| 2296 | 639769,00 | 4234011,00 | 212,08 | INS |
| 2297 | 639771,00 | 4234011,00 | 211,86 | INS |
| 2298 | 639773,00 | 4234011,00 | 211,75 | INS |
| 2299 | 639775,00 | 4234011,00 | 211,63 | INS |
| 2300 | 639777,00 | 4234011,00 | 211,55 | INS |
| 2301 | 639779,00 | 4234011,00 | 211,08 | INS |
| 2302 | 639781,00 | 4234011,00 | 211,10 | INS |
| 2303 | 639783,00 | 4234011,00 | 211,04 | INS |
| 2304 | 639785,00 | 4234011,00 | 210,86 | INS |
| 2305 | 639787,00 | 4234011,00 | 210,47 | INS |
| 2306 | 639789,00 | 4234011,00 | 210,24 | INS |

| PTO. | COORD. X | COORD. Y | COORD. Z | DESC. |
|---|---|---|---|---|
| 2307 | 639791,00 | 4234011,00 | 210,17 | INS |
| 2308 | 639793,00 | 4234011,00 | 209,82 | INS |
| 2309 | 639795,00 | 4234011,00 | 209,73 | INS |
| 2310 | 639797,00 | 4234011,00 | 209,38 | INS |
| 2311 | 639799,00 | 4234011,00 | 209,27 | INS |
| 2312 | 639801,00 | 4234011,00 | 209,14 | INS |
| 2313 | 639803,00 | 4234011,00 | 209,05 | INS |
| 2314 | 639805,00 | 4234011,00 | 209,00 | INS |
| 2315 | 639807,00 | 4234011,00 | 208,97 | INS |
| 2316 | 639809,00 | 4234011,00 | 208,86 | INS |
| 2317 | 639811,00 | 4234011,00 | 208,88 | INS |
| 2318 | 639813,00 | 4234011,00 | 208,93 | INS |
| 2319 | 639743,00 | 4234013,00 | 205,91 | INS |
| 2320 | 639745,00 | 4234013,00 | 205,96 | INS |
| 2321 | 639747,00 | 4234013,00 | 206,18 | INS |
| 2322 | 639749,00 | 4234013,00 | 206,84 | INS |
| 2323 | 639751,00 | 4234013,00 | 208,40 | INS |
| 2324 | 639753,00 | 4234013,00 | 210,09 | INS |
| 2325 | 639755,00 | 4234013,00 | 211,48 | INS |
| 2326 | 639757,00 | 4234013,00 | 211,84 | INS |
| 2327 | 639759,00 | 4234013,00 | 212,52 | INS |
| 2328 | 639761,00 | 4234013,00 | 212,61 | INS |
| 2329 | 639763,00 | 4234013,00 | 212,45 | INS |
| 2330 | 639765,00 | 4234013,00 | 212,40 | INS |
| 2331 | 639767,00 | 4234013,00 | 212,40 | INS |
| 2332 | 639769,00 | 4234013,00 | 212,23 | INS |
| 2333 | 639771,00 | 4234013,00 | 212,03 | INS |
| 2334 | 639773,00 | 4234013,00 | 211,91 | INS |
| 2335 | 639775,00 | 4234013,00 | 211,72 | INS |
| 2336 | 639777,00 | 4234013,00 | 211,64 | INS |
| 2337 | 639779,00 | 4234013,00 | 211,07 | INS |
| 2338 | 639781,00 | 4234013,00 | 210,83 | INS |
| 2339 | 639783,00 | 4234013,00 | 210,81 | INS |
| 2340 | 639785,00 | 4234013,00 | 210,68 | INS |
| 2341 | 639787,00 | 4234013,00 | 210,18 | INS |
| 2342 | 639789,00 | 4234013,00 | 209,93 | INS |
| 2343 | 639791,00 | 4234013,00 | 209,82 | INS |
| 2344 | 639793,00 | 4234013,00 | 209,60 | INS |
| 2345 | 639795,00 | 4234013,00 | 209,55 | INS |
| 2346 | 639797,00 | 4234013,00 | 209,30 | INS |
| 2347 | 639771,00 | 4234001,00 | 209,48 | INS |
| 2348 | 639773,00 | 4234001,00 | 210,36 | INS |
| 2349 | 639775,00 | 4234001,00 | 210,35 | INS |
| 2350 | 639777,00 | 4234001,00 | 210,44 | INS |
| 2351 | 639779,00 | 4234001,00 | 210,86 | INS |
| 2352 | 639781,00 | 4234001,00 | 210,61 | INS |
| 2353 | 639783,00 | 4234001,00 | 210,13 | INS |
| 2354 | 639785,00 | 4234001,00 | 209,80 | INS |
| 2355 | 639787,00 | 4234001,00 | 209,94 | INS |
| 2356 | 639789,00 | 4234001,00 | 210,10 | INS |
| 2357 | 639791,00 | 4234001,00 | 209,91 | INS |
| 2358 | 639793,00 | 4234001,00 | 209,70 | INS |
| 2359 | 639795,00 | 4234001,00 | 209,71 | INS |
| 2360 | 639797,00 | 4234001,00 | 209,74 | INS |
| 2361 | 639799,00 | 4234001,00 | 209,68 | INS |

| PTO. | COORD. X | COORD. Y | COORD. Z | DESC. |
|---|---|---|---|---|
| 2362 | 639801,00 | 4234001,00 | 209,71 | INS |
| 2363 | 639803,00 | 4234001,00 | 209,56 | INS |
| 2364 | 639805,00 | 4234001,00 | 209,34 | INS |
| 2365 | 639807,00 | 4234001,00 | 209,08 | INS |
| 2366 | 639809,00 | 4234001,00 | 208,84 | INS |
| 2367 | 639811,00 | 4234001,00 | 208,23 | INS |
| 2368 | 639813,00 | 4234001,00 | 208,15 | INS |
| 2369 | 639815,00 | 4234001,00 | 208,74 | INS |
| 2370 | 639817,00 | 4234001,00 | 208,82 | INS |
| 2371 | 639743,00 | 4234003,00 | 205,10 | INS |
| 2372 | 639745,00 | 4234003,00 | 205,07 | INS |
| 2373 | 639747,00 | 4234003,00 | 205,01 | INS |
| 2374 | 639749,00 | 4234003,00 | 205,07 | INS |
| 2375 | 639751,00 | 4234003,00 | 206,19 | INS |
| 2376 | 639753,00 | 4234003,00 | 207,53 | INS |
| 2377 | 639755,00 | 4234003,00 | 208,84 | INS |
| 2378 | 639757,00 | 4234003,00 | 209,07 | INS |
| 2379 | 639759,00 | 4234003,00 | 209,46 | INS |
| 2380 | 639761,00 | 4234003,00 | 210,05 | INS |
| 2381 | 639763,00 | 4234003,00 | 209,56 | INS |
| 2382 | 639765,00 | 4234003,00 | 209,94 | INS |
| 2383 | 639767,00 | 4234003,00 | 209,55 | INS |
| 2384 | 639769,00 | 4234003,00 | 209,92 | INS |
| 2385 | 639771,00 | 4234003,00 | 210,23 | INS |
| 2386 | 639773,00 | 4234003,00 | 210,75 | INS |
| 2387 | 639775,00 | 4234003,00 | 210,83 | INS |
| 2388 | 639777,00 | 4234003,00 | 210,65 | INS |
| 2389 | 639779,00 | 4234003,00 | 211,02 | INS |
| 2390 | 639781,00 | 4234003,00 | 210,91 | INS |
| 2391 | 639783,00 | 4234003,00 | 210,40 | INS |
| 2392 | 639785,00 | 4234003,00 | 210,10 | INS |
| 2393 | 639787,00 | 4234003,00 | 210,08 | INS |
| 2394 | 639789,00 | 4234003,00 | 210,23 | INS |
| 2395 | 639791,00 | 4234003,00 | 209,90 | INS |
| 2396 | 639793,00 | 4234003,00 | 209,77 | INS |
| 2397 | 639795,00 | 4234003,00 | 209,62 | INS |
| 2398 | 639797,00 | 4234003,00 | 209,69 | INS |
| 2399 | 639799,00 | 4234003,00 | 209,76 | INS |
| 2400 | 639801,00 | 4234003,00 | 209,64 | INS |
| 2401 | 639803,00 | 4234003,00 | 209,36 | INS |
| 2402 | 639805,00 | 4234003,00 | 209,07 | INS |
| 2403 | 639807,00 | 4234003,00 | 208,89 | INS |
| 2404 | 639809,00 | 4234003,00 | 208,77 | INS |
| 2405 | 639811,00 | 4234003,00 | 208,64 | INS |
| 2406 | 639813,00 | 4234003,00 | 208,89 | INS |
| 2407 | 639815,00 | 4234003,00 | 209,22 | INS |
| 2408 | 639817,00 | 4234003,00 | 209,09 | INS |
| 2409 | 639743,00 | 4234005,00 | 205,33 | INS |
| 2410 | 639745,00 | 4234005,00 | 205,32 | INS |
| 2411 | 639747,00 | 4234005,00 | 205,29 | INS |
| 2412 | 639749,00 | 4234005,00 | 205,46 | INS |
| 2413 | 639751,00 | 4234005,00 | 207,04 | INS |
| 2414 | 639753,00 | 4234005,00 | 207,91 | INS |
| 2415 | 639755,00 | 4234005,00 | 209,43 | INS |
| 2416 | 639757,00 | 4234005,00 | 209,92 | INS |

| PTO. | COORD. X | COORD. Y | COORD. Z | DESC. |
|---|---|---|---|---|
| 2417 | 639759,00 | 4234005,00 | 210,57 | INS |
| 2418 | 639761,00 | 4234005,00 | 211,07 | INS |
| 2419 | 639763,00 | 4234005,00 | 210,75 | INS |
| 2420 | 639765,00 | 4234005,00 | 211,20 | INS |
| 2421 | 639767,00 | 4234005,00 | 211,02 | INS |
| 2422 | 639769,00 | 4234005,00 | 210,76 | INS |
| 2423 | 639771,00 | 4234005,00 | 211,20 | INS |
| 2424 | 639773,00 | 4234005,00 | 211,11 | INS |
| 2425 | 639775,00 | 4234005,00 | 211,34 | INS |
| 2426 | 639777,00 | 4234005,00 | 210,99 | INS |
| 2427 | 639779,00 | 4234005,00 | 211,21 | INS |
| 2428 | 639781,00 | 4234005,00 | 210,92 | INS |
| 2429 | 639783,00 | 4234005,00 | 210,46 | INS |
| 2430 | 639785,00 | 4234005,00 | 210,30 | INS |
| 2431 | 639787,00 | 4234005,00 | 210,12 | INS |
| 2432 | 639789,00 | 4234005,00 | 210,28 | INS |
| 2433 | 639791,00 | 4234005,00 | 210,25 | INS |
| 2434 | 639793,00 | 4234005,00 | 210,10 | INS |
| 2435 | 639795,00 | 4234005,00 | 209,89 | INS |
| 2436 | 639797,00 | 4234005,00 | 209,98 | INS |
| 2437 | 639799,00 | 4234005,00 | 209,99 | INS |
| 2438 | 639801,00 | 4234005,00 | 209,30 | INS |
| 2439 | 639803,00 | 4234005,00 | 209,18 | INS |
| 2440 | 639805,00 | 4234005,00 | 208,97 | INS |
| 2441 | 639807,00 | 4234005,00 | 208,88 | INS |
| 2442 | 639809,00 | 4234005,00 | 208,80 | INS |
| 2443 | 639811,00 | 4234005,00 | 208,90 | INS |
| 2444 | 639813,00 | 4234005,00 | 209,15 | INS |
| 2445 | 639815,00 | 4234005,00 | 209,34 | INS |
| 2446 | 639817,00 | 4234005,00 | 209,04 | INS |
| 2447 | 639743,00 | 4234007,00 | 205,50 | INS |
| 2448 | 639745,00 | 4234007,00 | 205,56 | INS |
| 2449 | 639747,00 | 4234007,00 | 205,58 | INS |
| 2450 | 639749,00 | 4234007,00 | 205,73 | INS |
| 2451 | 639751,00 | 4234007,00 | 207,36 | INS |
| 2452 | 639753,00 | 4234007,00 | 208,29 | INS |
| 2453 | 639755,00 | 4234007,00 | 209,70 | INS |
| 2454 | 639757,00 | 4234007,00 | 210,27 | INS |
| 2455 | 639759,00 | 4234007,00 | 211,17 | INS |
| 2456 | 639761,00 | 4234007,00 | 211,59 | INS |
| 2457 | 639763,00 | 4234007,00 | 211,55 | INS |
| 2458 | 639765,00 | 4234007,00 | 211,78 | INS |
| 2459 | 639767,00 | 4234007,00 | 211,89 | INS |
| 2460 | 639769,00 | 4234007,00 | 211,53 | INS |
| 2461 | 639771,00 | 4234007,00 | 211,60 | INS |
| 2462 | 639773,00 | 4234007,00 | 211,50 | INS |
| 2463 | 639775,00 | 4234007,00 | 211,47 | INS |
| 2464 | 639777,00 | 4234007,00 | 211,31 | INS |
| 2465 | 639779,00 | 4234007,00 | 211,20 | INS |
| 2466 | 639781,00 | 4234007,00 | 210,78 | INS |
| 2467 | 639799,00 | 4234013,00 | 209,20 | INS |
| 2468 | 639801,00 | 4234013,00 | 209,15 | INS |
| 2469 | 639803,00 | 4234013,00 | 209,05 | INS |
| 2470 | 639805,00 | 4234013,00 | 209,02 | INS |
| 2471 | 639807,00 | 4234013,00 | 208,96 | INS |

| PTO. | COORD. X | COORD. Y | COORD. Z | DESC. |
|---|---|---|---|---|
| 2472 | 639743,00 | 4234015,00 | 205,99 | INS |
| 2473 | 639745,00 | 4234015,00 | 206,12 | INS |
| 2474 | 639747,00 | 4234015,00 | 206,31 | INS |
| 2475 | 639749,00 | 4234015,00 | 207,06 | INS |
| 2476 | 639751,00 | 4234015,00 | 208,44 | INS |
| 2477 | 639753,00 | 4234015,00 | 210,05 | INS |
| 2478 | 639755,00 | 4234015,00 | 211,72 | INS |
| 2479 | 639757,00 | 4234015,00 | 212,07 | INS |
| 2480 | 639759,00 | 4234015,00 | 212,55 | INS |
| 2481 | 639761,00 | 4234015,00 | 212,56 | INS |
| 2482 | 639763,00 | 4234015,00 | 212,41 | INS |
| 2483 | 639765,00 | 4234015,00 | 212,34 | INS |
| 2484 | 639767,00 | 4234015,00 | 212,28 | INS |
| 2485 | 639769,00 | 4234015,00 | 212,18 | INS |
| 2486 | 639771,00 | 4234015,00 | 211,99 | INS |
| 2487 | 639773,00 | 4234015,00 | 211,85 | INS |
| 2488 | 639775,00 | 4234015,00 | 211,47 | INS |
| 2489 | 639777,00 | 4234015,00 | 211,37 | INS |
| 2490 | 639779,00 | 4234015,00 | 210,89 | INS |
| 2491 | 639781,00 | 4234015,00 | 210,49 | INS |
| 2492 | 639783,00 | 4234015,00 | 210,36 | INS |
| 2493 | 639785,00 | 4234015,00 | 210,25 | INS |
| 2494 | 639787,00 | 4234015,00 | 209,99 | INS |
| 2495 | 639789,00 | 4234015,00 | 209,75 | INS |
| 2496 | 639791,00 | 4234015,00 | 209,66 | INS |
| 2497 | 639793,00 | 4234015,00 | 209,55 | INS |
| 2498 | 639795,00 | 4234015,00 | 209,46 | INS |
| 2499 | 639797,00 | 4234015,00 | 209,29 | INS |
| 2500 | 639799,00 | 4234015,00 | 209,20 | INS |
| 2501 | 639801,00 | 4234015,00 | 209,15 | INS |
| 2502 | 639743,00 | 4234017,00 | 206,15 | INS |
| 2503 | 639745,00 | 4234017,00 | 206,26 | INS |
| 2504 | 639747,00 | 4234017,00 | 206,54 | INS |
| 2505 | 639749,00 | 4234017,00 | 207,48 | INS |
| 2506 | 639751,00 | 4234017,00 | 208,51 | INS |
| 2507 | 639753,00 | 4234017,00 | 209,94 | INS |
| 2508 | 639755,00 | 4234017,00 | 211,69 | INS |
| 2509 | 639757,00 | 4234017,00 | 212,13 | INS |
| 2510 | 639759,00 | 4234017,00 | 212,39 | INS |
| 2511 | 639761,00 | 4234017,00 | 212,38 | INS |
| 2512 | 639763,00 | 4234017,00 | 212,25 | INS |
| 2513 | 639765,00 | 4234017,00 | 212,24 | INS |
| 2514 | 639767,00 | 4234017,00 | 212,16 | INS |
| 2515 | 639769,00 | 4234017,00 | 211,90 | INS |
| 2516 | 639771,00 | 4234017,00 | 211,68 | INS |
| 2517 | 639773,00 | 4234017,00 | 211,57 | INS |
| 2518 | 639775,00 | 4234017,00 | 211,13 | INS |
| 2519 | 639777,00 | 4234017,00 | 211,03 | INS |
| 2520 | 639779,00 | 4234017,00 | 210,70 | INS |
| 2521 | 639781,00 | 4234017,00 | 210,43 | INS |
| 2522 | 639783,00 | 4234017,00 | 210,14 | INS |
| 2523 | 639785,00 | 4234017,00 | 210,06 | INS |
| 2524 | 639787,00 | 4234017,00 | 209,92 | INS |
| 2525 | 639789,00 | 4234017,00 | 209,71 | INS |
| 2526 | 639791,00 | 4234017,00 | 209,53 | INS |

| PTO. | COORD. X | COORD. Y | COORD. Z | DESC. |
|---|---|---|---|---|
| 2527 | 639793,00 | 4234017,00 | 209,49 | INS |
| 2528 | 639743,00 | 4234019,00 | 206,31 | INS |
| 2529 | 639745,00 | 4234019,00 | 206,43 | INS |
| 2530 | 639747,00 | 4234019,00 | 206,81 | INS |
| 2531 | 639749,00 | 4234019,00 | 207,71 | INS |
| 2532 | 639751,00 | 4234019,00 | 208,87 | INS |
| 2533 | 639753,00 | 4234019,00 | 210,12 | INS |
| 2534 | 639755,00 | 4234019,00 | 211,79 | INS |
| 2535 | 639757,00 | 4234019,00 | 212,20 | INS |
| 2536 | 639759,00 | 4234019,00 | 212,33 | INS |
| 2537 | 639761,00 | 4234019,00 | 212,28 | INS |
| 2538 | 639763,00 | 4234019,00 | 212,19 | INS |
| 2539 | 639765,00 | 4234019,00 | 212,13 | INS |
| 2540 | 639767,00 | 4234019,00 | 211,96 | INS |
| 2541 | 639769,00 | 4234019,00 | 211,72 | INS |
| 2542 | 639771,00 | 4234019,00 | 211,42 | INS |
| 2543 | 639773,00 | 4234019,00 | 211,25 | INS |
| 2544 | 639775,00 | 4234019,00 | 211,00 | INS |
| 2545 | 639777,00 | 4234019,00 | 210,92 | INS |
| 2546 | 639779,00 | 4234019,00 | 210,68 | INS |
| 2547 | 639781,00 | 4234019,00 | 210,40 | INS |
| 2548 | 639783,00 | 4234019,00 | 210,09 | INS |
| 2549 | 639785,00 | 4234019,00 | 210,00 | INS |
| 2550 | 639787,00 | 4234019,00 | 209,92 | INS |
| 2551 | 639743,00 | 4234021,00 | 206,48 | INS |
| 2552 | 639745,00 | 4234021,00 | 206,82 | INS |
| 2553 | 639747,00 | 4234021,00 | 207,32 | INS |
| 2554 | 639749,00 | 4234021,00 | 208,29 | INS |
| 2555 | 639751,00 | 4234021,00 | 209,49 | INS |
| 2556 | 639753,00 | 4234021,00 | 210,50 | INS |
| 2557 | 639755,00 | 4234021,00 | 211,93 | INS |
| 2558 | 639757,00 | 4234021,00 | 212,14 | INS |
| 2559 | 639759,00 | 4234021,00 | 212,27 | INS |
| 2560 | 639761,00 | 4234021,00 | 212,25 | INS |
| 2561 | 639763,00 | 4234021,00 | 212,05 | INS |
| 2562 | 639765,00 | 4234021,00 | 211,91 | INS |
| 2563 | 639767,00 | 4234021,00 | 211,76 | INS |
| 2564 | 639769,00 | 4234021,00 | 211,58 | INS |
| 2565 | 639771,00 | 4234021,00 | 211,27 | INS |
| 2566 | 639773,00 | 4234021,00 | 211,11 | INS |
| 2567 | 639775,00 | 4234021,00 | 210,92 | INS |
| 2568 | 639777,00 | 4234021,00 | 210,86 | INS |
| 2569 | 639779,00 | 4234021,00 | 210,61 | INS |
| 2570 | 639781,00 | 4234021,00 | 210,35 | INS |
| 2571 | 639743,00 | 4234023,00 | 206,88 | INS |
| 2572 | 639745,00 | 4234023,00 | 207,29 | INS |
| 2573 | 639747,00 | 4234023,00 | 207,73 | INS |
| 2574 | 639749,00 | 4234023,00 | 209,08 | INS |
| 2575 | 639751,00 | 4234023,00 | 210,35 | INS |
| 2576 | 639753,00 | 4234023,00 | 211,04 | INS |
| 2577 | 639755,00 | 4234023,00 | 211,90 | INS |
| 2578 | 639757,00 | 4234023,00 | 212,03 | INS |
| 2579 | 639759,00 | 4234023,00 | 212,09 | INS |
| 2580 | 639761,00 | 4234023,00 | 212,05 | INS |
| 2581 | 639763,00 | 4234023,00 | 211,85 | INS |
| 2582 | 639765,00 | 4234023,00 | 211,61 | INS |
| 2583 | 639767,00 | 4234023,00 | 211,59 | INS |
| 2584 | 639769,00 | 4234023,00 | 211,44 | INS |
| 2585 | 639771,00 | 4234023,00 | 211,21 | INS |
| 2586 | 639773,00 | 4234023,00 | 211,21 | INS |
| 2587 | 639775,00 | 4234023,00 | 210,98 | INS |
| 2588 | 639743,00 | 4234025,00 | 207,46 | INS |
| 2589 | 639745,00 | 4234025,00 | 207,89 | INS |
| 2590 | 639747,00 | 4234025,00 | 208,46 | INS |
| 2591 | 639749,00 | 4234025,00 | 209,80 | INS |
| 2592 | 639751,00 | 4234025,00 | 211,07 | INS |
| 2593 | 639753,00 | 4234025,00 | 211,44 | INS |
| 2594 | 639755,00 | 4234025,00 | 211,75 | INS |
| 2595 | 639757,00 | 4234025,00 | 211,85 | INS |
| 2596 | 639759,00 | 4234025,00 | 211,81 | INS |
| 2597 | 639761,00 | 4234025,00 | 211,82 | INS |
| 2598 | 639763,00 | 4234025,00 | 211,70 | INS |
| 2599 | 639765,00 | 4234025,00 | 211,58 | INS |
| 2600 | 639767,00 | 4234025,00 | 211,61 | INS |
| 2601 | 639743,00 | 4234027,00 | 207,80 | INS |
| 2602 | 639745,00 | 4234027,00 | 208,53 | INS |
| 2603 | 639747,00 | 4234027,00 | 209,15 | INS |
| 2604 | 639749,00 | 4234027,00 | 210,31 | INS |
| 2605 | 639751,00 | 4234027,00 | 211,17 | INS |
| 2606 | 639753,00 | 4234027,00 | 211,39 | INS |
| 2607 | 639755,00 | 4234027,00 | 211,60 | INS |
| 2608 | 639757,00 | 4234027,00 | 211,67 | INS |
| 2609 | 639759,00 | 4234027,00 | 211,64 | INS |
| 2610 | 639761,00 | 4234027,00 | 211,69 | INS |
| 2611 | 639743,00 | 4234029,00 | 208,32 | INS |
| 2612 | 639745,00 | 4234029,00 | 208,86 | INS |
| 2613 | 639747,00 | 4234029,00 | 209,70 | INS |
| 2614 | 639749,00 | 4234029,00 | 210,53 | INS |
| 2615 | 639751,00 | 4234029,00 | 211,04 | INS |
| 2616 | 639753,00 | 4234029,00 | 211,28 | INS |
| 2617 | 639755,00 | 4234029,00 | 211,51 | INS |
| 2618 | 639853,00 | 4233973,00 | 203,04 | INS |
| 2619 | 639855,00 | 4233973,00 | 203,12 | INS |
| 2620 | 639857,00 | 4233973,00 | 203,44 | INS |
| 2621 | 639859,00 | 4233973,00 | 203,59 | INS |
| 2622 | 639861,00 | 4233973,00 | 203,64 | INS |
| 2623 | 639863,00 | 4233973,00 | 203,61 | INS |
| 2624 | 639837,00 | 4233975,00 | 202,51 | INS |
| 2625 | 639839,00 | 4233975,00 | 202,47 | INS |
| 2626 | 639841,00 | 4233975,00 | 202,49 | INS |
| 2627 | 639843,00 | 4233975,00 | 202,56 | INS |
| 2628 | 639845,00 | 4233975,00 | 202,69 | INS |
| 2629 | 639847,00 | 4233975,00 | 202,72 | INS |
| 2630 | 639849,00 | 4233975,00 | 202,80 | INS |
| 2631 | 639851,00 | 4233975,00 | 203,03 | INS |
| 2632 | 639853,00 | 4233975,00 | 203,12 | INS |
| 2633 | 639855,00 | 4233975,00 | 203,06 | INS |
| 2634 | 639857,00 | 4233975,00 | 203,35 | INS |
| 2635 | 639859,00 | 4233975,00 | 203,54 | INS |
| 2636 | 639861,00 | 4233975,00 | 203,62 | INS |

| PTO. | COORD. X | COORD. Y | COORD. Z | DESC. |
|---|---|---|---|---|
| 2637 | 639863,00 | 4233975,00 | 203,57 | INS |
| 2638 | 639837,00 | 4233977,00 | 202,69 | INS |
| 2639 | 639839,00 | 4233977,00 | 202,63 | INS |
| 2640 | 639841,00 | 4233977,00 | 202,56 | INS |
| 2641 | 639843,00 | 4233977,00 | 202,72 | INS |
| 2642 | 639845,00 | 4233977,00 | 202,75 | INS |
| 2643 | 639847,00 | 4233977,00 | 202,78 | INS |
| 2644 | 639849,00 | 4233977,00 | 202,83 | INS |
| 2645 | 639851,00 | 4233977,00 | 202,89 | INS |
| 2646 | 639853,00 | 4233977,00 | 203,03 | INS |
| 2647 | 639855,00 | 4233977,00 | 202,96 | INS |
| 2648 | 639857,00 | 4233977,00 | 203,26 | INS |
| 2649 | 639859,00 | 4233977,00 | 203,50 | INS |
| 2650 | 639861,00 | 4233977,00 | 203,61 | INS |
| 2651 | 639863,00 | 4233977,00 | 203,43 | INS |
| 2652 | 639837,00 | 4233979,00 | 202,75 | INS |
| 2653 | 639839,00 | 4233979,00 | 202,75 | INS |
| 2654 | 639841,00 | 4233979,00 | 202,72 | INS |
| 2655 | 639843,00 | 4233979,00 | 202,79 | INS |
| 2656 | 639845,00 | 4233979,00 | 202,85 | INS |
| 2657 | 639847,00 | 4233979,00 | 202,82 | INS |
| 2658 | 639849,00 | 4233979,00 | 202,88 | INS |
| 2659 | 639851,00 | 4233979,00 | 202,82 | INS |
| 2660 | 639853,00 | 4233979,00 | 202,96 | INS |
| 2661 | 639855,00 | 4233979,00 | 202,99 | INS |
| 2662 | 639857,00 | 4233979,00 | 203,40 | INS |
| 2663 | 639859,00 | 4233979,00 | 203,52 | INS |
| 2664 | 639861,00 | 4233979,00 | 203,54 | INS |
| 2665 | 639863,00 | 4233979,00 | 203,31 | INS |
| 2666 | 639837,00 | 4233981,00 | 202,74 | INS |
| 2667 | 639839,00 | 4233981,00 | 202,76 | INS |
| 2668 | 639841,00 | 4233981,00 | 202,75 | INS |
| 2669 | 639843,00 | 4233981,00 | 202,79 | INS |
| 2670 | 639845,00 | 4233981,00 | 202,88 | INS |
| 2671 | 639847,00 | 4233981,00 | 202,88 | INS |
| 2672 | 639849,00 | 4233981,00 | 202,95 | INS |
| 2673 | 639851,00 | 4233981,00 | 202,82 | INS |
| 2674 | 639853,00 | 4233981,00 | 202,94 | INS |
| 2675 | 639855,00 | 4233981,00 | 203,07 | INS |
| 2676 | 639857,00 | 4233981,00 | 203,45 | INS |
| 2677 | 639859,00 | 4233981,00 | 203,49 | INS |
| 2678 | 639861,00 | 4233981,00 | 203,44 | INS |
| 2679 | 639863,00 | 4233981,00 | 203,26 | INS |
| 2680 | 639837,00 | 4233983,00 | 202,78 | INS |
| 2681 | 639839,00 | 4233983,00 | 202,79 | INS |
| 2682 | 639841,00 | 4233983,00 | 202,75 | INS |
| 2683 | 639843,00 | 4233983,00 | 202,82 | INS |
| 2684 | 639857,00 | 4233983,00 | 203,43 | INS |
| 2685 | 639859,00 | 4233983,00 | 203,49 | INS |
| 2686 | 639861,00 | 4233983,00 | 203,31 | INS |
| 2687 | 639863,00 | 4233983,00 | 203,21 | INS |
| 2688 | 639837,00 | 4233985,00 | 202,84 | INS |
| 2689 | 639861,00 | 4233985,00 | 203,28 | INS |
| 2690 | 639863,00 | 4233985,00 | 203,16 | INS |
| 2691 | 639835,00 | 4233983,00 | 202,65 | INS |

| PTO. | COORD. X | COORD. Y | COORD. Z | DESC. |
|---|---|---|---|---|
| 2692 | 639819,00 | 4233985,00 | 204,99 | INS |
| 2693 | 639821,00 | 4233985,00 | 204,53 | INS |
| 2694 | 639823,00 | 4233985,00 | 204,00 | INS |
| 2695 | 639825,00 | 4233985,00 | 203,80 | INS |
| 2696 | 639827,00 | 4233985,00 | 203,70 | INS |
| 2697 | 639829,00 | 4233985,00 | 203,67 | INS |
| 2698 | 639831,00 | 4233985,00 | 203,08 | INS |
| 2699 | 639833,00 | 4233985,00 | 202,72 | INS |
| 2700 | 639835,00 | 4233985,00 | 202,73 | INS |
| 2701 | 639819,00 | 4233987,00 | 205,03 | INS |
| 2702 | 639821,00 | 4233987,00 | 204,49 | INS |
| 2703 | 639823,00 | 4233987,00 | 204,24 | INS |
| 2704 | 639825,00 | 4233987,00 | 204,08 | INS |
| 2705 | 639827,00 | 4233987,00 | 203,78 | INS |
| 2706 | 639829,00 | 4233987,00 | 203,70 | INS |
| 2707 | 639831,00 | 4233987,00 | 203,33 | INS |
| 2708 | 639833,00 | 4233987,00 | 202,98 | INS |
| 2709 | 639835,00 | 4233987,00 | 202,83 | INS |
| 2710 | 639819,00 | 4233989,00 | 205,10 | INS |
| 2711 | 639821,00 | 4233989,00 | 204,73 | INS |
| 2712 | 639823,00 | 4233989,00 | 204,36 | INS |
| 2713 | 639825,00 | 4233989,00 | 204,05 | INS |
| 2714 | 639827,00 | 4233989,00 | 203,74 | INS |
| 2715 | 639829,00 | 4233989,00 | 203,70 | INS |
| 2716 | 639831,00 | 4233989,00 | 203,63 | INS |
| 2717 | 639819,00 | 4233991,00 | 205,47 | INS |
| 2718 | 639821,00 | 4233991,00 | 205,21 | INS |
| 2719 | 639823,00 | 4233991,00 | 204,34 | INS |
| 2720 | 639825,00 | 4233991,00 | 203,86 | INS |
| 2721 | 639827,00 | 4233991,00 | 203,83 | INS |
| 2722 | 639819,00 | 4233993,00 | 205,96 | INS |
| 2723 | 639821,00 | 4233993,00 | 205,67 | INS |
| 2724 | 639823,00 | 4233993,00 | 204,28 | INS |
| 2725 | 639825,00 | 4233993,00 | 203,87 | INS |
| 2726 | 639819,00 | 4233995,00 | 206,49 | INS |
| 2727 | 639821,00 | 4233995,00 | 206,22 | INS |
| 2728 | 639823,00 | 4233995,00 | 204,65 | INS |
| 2729 | 639825,00 | 4233995,00 | 204,06 | INS |
| 2730 | 639819,00 | 4233997,00 | 207,28 | INS |
| 2731 | 639821,00 | 4233997,00 | 207,04 | INS |
| 2732 | 639823,00 | 4233997,00 | 205,65 | INS |
| 2733 | 639825,00 | 4233997,00 | 204,58 | INS |
| 2734 | 639819,00 | 4233999,00 | 208,40 | INS |
| 2735 | 639821,00 | 4233999,00 | 208,23 | INS |
| 2736 | 639823,00 | 4233999,00 | 206,99 | INS |
| 2737 | 639825,00 | 4233999,00 | 205,47 | INS |
| 2738 | 639819,00 | 4234001,00 | 209,10 | INS |
| 2739 | 639821,00 | 4234001,00 | 208,92 | INS |
| 2740 | 639823,00 | 4234001,00 | 207,57 | INS |
| 2741 | 639825,00 | 4234001,00 | 206,47 | INS |
| 2742 | 639827,00 | 4234001,00 | 204,37 | INS |
| 2743 | 639819,00 | 4234003,00 | 209,27 | INS |
| 2744 | 639821,00 | 4234003,00 | 208,95 | INS |
| 2745 | 639823,00 | 4234003,00 | 208,49 | INS |
| 2746 | 639825,00 | 4234003,00 | 207,24 | INS |

| PTO. | COORD. X | COORD. Y | COORD. Z | DESC. |
|---|---|---|---|---|
| 2747 | 639827,00 | 4234003,00 | 205,08 | INS |
| 2748 | 639819,00 | 4234005,00 | 209,13 | INS |
| 2749 | 639821,00 | 4234005,00 | 208,82 | INS |
| 2750 | 639823,00 | 4234005,00 | 208,69 | INS |
| 2751 | 639825,00 | 4234005,00 | 207,72 | INS |
| 2752 | 639827,00 | 4234005,00 | 206,35 | INS |
| 2753 | 639819,00 | 4234007,00 | 208,94 | INS |
| 2754 | 639821,00 | 4234007,00 | 208,75 | INS |
| 2755 | 639823,00 | 4234007,00 | 208,79 | INS |
| 2756 | 639825,00 | 4234007,00 | 208,15 | INS |
| 2757 | 639827,00 | 4234007,00 | 207,27 | INS |
| 2758 | 639819,00 | 4234009,00 | 208,80 | INS |
| 2759 | 639821,00 | 4234009,00 | 208,70 | INS |
| 2760 | 639823,00 | 4234009,00 | 208,80 | INS |
| 2761 | 639837,00 | 4233967,00 | 202,10 | INS |
| 2762 | 639839,00 | 4233967,00 | 202,20 | INS |
| 2763 | 639841,00 | 4233967,00 | 202,28 | INS |
| 2764 | 639843,00 | 4233967,00 | 202,41 | INS |
| 2765 | 639845,00 | 4233967,00 | 202,53 | INS |
| 2766 | 639847,00 | 4233967,00 | 202,81 | INS |
| 2767 | 639849,00 | 4233967,00 | 202,84 | INS |
| 2768 | 639851,00 | 4233967,00 | 202,94 | INS |
| 2769 | 639853,00 | 4233967,00 | 203,11 | INS |
| 2770 | 639855,00 | 4233967,00 | 203,40 | INS |
| 2771 | 639857,00 | 4233967,00 | 203,44 | INS |
| 2772 | 639859,00 | 4233967,00 | 203,57 | INS |
| 2773 | 639861,00 | 4233967,00 | 203,64 | INS |
| 2774 | 639863,00 | 4233967,00 | 203,73 | INS |
| 2775 | 639837,00 | 4233969,00 | 202,11 | INS |
| 2776 | 639839,00 | 4233969,00 | 202,22 | INS |
| 2777 | 639841,00 | 4233969,00 | 202,27 | INS |
| 2778 | 639843,00 | 4233969,00 | 202,50 | INS |
| 2779 | 639845,00 | 4233969,00 | 202,66 | INS |
| 2780 | 639847,00 | 4233969,00 | 202,77 | INS |
| 2781 | 639849,00 | 4233969,00 | 202,85 | INS |
| 2782 | 639851,00 | 4233969,00 | 202,93 | INS |
| 2783 | 639853,00 | 4233969,00 | 203,07 | INS |
| 2784 | 639855,00 | 4233969,00 | 203,30 | INS |
| 2785 | 639857,00 | 4233969,00 | 203,45 | INS |
| 2786 | 639859,00 | 4233969,00 | 203,56 | INS |
| 2787 | 639861,00 | 4233969,00 | 203,68 | INS |
| 2788 | 639863,00 | 4233969,00 | 203,71 | INS |
| 2789 | 639837,00 | 4233971,00 | 202,23 | INS |
| 2790 | 639839,00 | 4233971,00 | 202,26 | INS |
| 2791 | 639841,00 | 4233971,00 | 202,31 | INS |
| 2792 | 639843,00 | 4233971,00 | 202,42 | INS |
| 2793 | 639845,00 | 4233971,00 | 202,66 | INS |
| 2794 | 639847,00 | 4233971,00 | 202,69 | INS |
| 2795 | 639849,00 | 4233971,00 | 202,82 | INS |
| 2796 | 639851,00 | 4233971,00 | 202,90 | INS |
| 2797 | 639853,00 | 4233971,00 | 203,04 | INS |
| 2798 | 639855,00 | 4233971,00 | 203,23 | INS |
| 2799 | 639857,00 | 4233971,00 | 203,44 | INS |
| 2800 | 639859,00 | 4233971,00 | 203,68 | INS |
| 2801 | 639861,00 | 4233971,00 | 203,70 | INS |

| PTO. | COORD. X | COORD. Y | COORD. Z | DESC. |
|---|---|---|---|---|
| 2802 | 639863,00 | 4233971,00 | 203,66 | INS |
| 2803 | 639837,00 | 4233973,00 | 202,36 | INS |
| 2804 | 639839,00 | 4233973,00 | 202,32 | INS |
| 2805 | 639841,00 | 4233973,00 | 202,42 | INS |
| 2806 | 639843,00 | 4233973,00 | 202,47 | INS |
| 2807 | 639845,00 | 4233973,00 | 202,64 | INS |
| 2808 | 639847,00 | 4233973,00 | 202,69 | INS |
| 2809 | 639849,00 | 4233973,00 | 202,80 | INS |
| 2810 | 639851,00 | 4233973,00 | 202,88 | INS |
| 2811 | 639819,00 | 4233967,00 | 201,47 | INS |
| 2812 | 639821,00 | 4233967,00 | 201,66 | INS |
| 2813 | 639823,00 | 4233967,00 | 201,69 | INS |
| 2814 | 639825,00 | 4233967,00 | 201,79 | INS |
| 2815 | 639827,00 | 4233967,00 | 201,77 | INS |
| 2816 | 639829,00 | 4233967,00 | 201,79 | INS |
| 2817 | 639831,00 | 4233967,00 | 201,89 | INS |
| 2818 | 639833,00 | 4233967,00 | 201,92 | INS |
| 2819 | 639835,00 | 4233967,00 | 201,94 | INS |
| 2820 | 639819,00 | 4233969,00 | 201,57 | INS |
| 2821 | 639821,00 | 4233969,00 | 201,73 | INS |
| 2822 | 639823,00 | 4233969,00 | 201,80 | INS |
| 2823 | 639825,00 | 4233969,00 | 201,87 | INS |
| 2824 | 639827,00 | 4233969,00 | 201,87 | INS |
| 2825 | 639829,00 | 4233969,00 | 201,87 | INS |
| 2826 | 639831,00 | 4233969,00 | 201,93 | INS |
| 2827 | 639833,00 | 4233969,00 | 201,96 | INS |
| 2828 | 639835,00 | 4233969,00 | 202,01 | INS |
| 2829 | 639819,00 | 4233971,00 | 201,67 | INS |
| 2830 | 639821,00 | 4233971,00 | 201,79 | INS |
| 2831 | 639823,00 | 4233971,00 | 201,84 | INS |
| 2832 | 639825,00 | 4233971,00 | 201,94 | INS |
| 2833 | 639827,00 | 4233971,00 | 201,95 | INS |
| 2834 | 639829,00 | 4233971,00 | 201,89 | INS |
| 2835 | 639831,00 | 4233971,00 | 202,00 | INS |
| 2836 | 639833,00 | 4233971,00 | 202,02 | INS |
| 2837 | 639835,00 | 4233971,00 | 202,04 | INS |
| 2838 | 639819,00 | 4233973,00 | 201,79 | INS |
| 2839 | 639821,00 | 4233973,00 | 201,86 | INS |
| 2840 | 639823,00 | 4233973,00 | 201,89 | INS |
| 2841 | 639825,00 | 4233973,00 | 201,97 | INS |
| 2842 | 639827,00 | 4233973,00 | 201,97 | INS |
| 2843 | 639829,00 | 4233973,00 | 201,99 | INS |
| 2844 | 639831,00 | 4233973,00 | 202,06 | INS |
| 2845 | 639833,00 | 4233973,00 | 202,13 | INS |
| 2846 | 639835,00 | 4233973,00 | 202,14 | INS |
| 2847 | 639819,00 | 4233975,00 | 202,20 | INS |
| 2848 | 639821,00 | 4233975,00 | 202,02 | INS |
| 2849 | 639823,00 | 4233975,00 | 201,97 | INS |
| 2850 | 639825,00 | 4233975,00 | 202,00 | INS |
| 2851 | 639827,00 | 4233975,00 | 202,01 | INS |
| 2852 | 639829,00 | 4233975,00 | 202,06 | INS |
| 2853 | 639831,00 | 4233975,00 | 202,17 | INS |
| 2854 | 639833,00 | 4233975,00 | 202,27 | INS |
| 2855 | 639835,00 | 4233975,00 | 202,36 | INS |
| 2856 | 639819,00 | 4233977,00 | 202,73 | INS |

| PTO. | COORD. X | COORD. Y | COORD. Z | DESC. |
|---|---|---|---|---|
| 2857 | 639821,00 | 4233977,00 | 202,52 | INS |
| 2858 | 639823,00 | 4233977,00 | 202,30 | INS |
| 2859 | 639825,00 | 4233977,00 | 202,30 | INS |
| 2860 | 639827,00 | 4233977,00 | 202,07 | INS |
| 2861 | 639829,00 | 4233977,00 | 202,10 | INS |
| 2862 | 639831,00 | 4233977,00 | 202,25 | INS |
| 2863 | 639833,00 | 4233977,00 | 202,34 | INS |
| 2864 | 639835,00 | 4233977,00 | 202,42 | INS |
| 2865 | 639819,00 | 4233979,00 | 203,21 | INS |
| 2866 | 639821,00 | 4233979,00 | 202,92 | INS |
| 2867 | 639823,00 | 4233979,00 | 202,96 | INS |
| 2868 | 639825,00 | 4233979,00 | 202,76 | INS |
| 2869 | 639827,00 | 4233979,00 | 202,24 | INS |
| 2870 | 639829,00 | 4233979,00 | 202,19 | INS |
| 2871 | 639831,00 | 4233979,00 | 202,27 | INS |
| 2872 | 639833,00 | 4233979,00 | 202,38 | INS |
| 2873 | 639835,00 | 4233979,00 | 202,56 | INS |
| 2874 | 639819,00 | 4233981,00 | 203,67 | INS |
| 2875 | 639821,00 | 4233981,00 | 203,46 | INS |
| 2876 | 639823,00 | 4233981,00 | 203,50 | INS |
| 2877 | 639825,00 | 4233981,00 | 203,13 | INS |
| 2878 | 639827,00 | 4233981,00 | 202,58 | INS |
| 2879 | 639829,00 | 4233981,00 | 202,50 | INS |
| 2880 | 639831,00 | 4233981,00 | 202,45 | INS |
| 2881 | 639833,00 | 4233981,00 | 202,45 | INS |
| 2882 | 639835,00 | 4233981,00 | 202,61 | INS |
| 2883 | 639819,00 | 4233983,00 | 204,53 | INS |
| 2884 | 639821,00 | 4233983,00 | 204,25 | INS |
| 2885 | 639823,00 | 4233983,00 | 203,86 | INS |
| 2886 | 639825,00 | 4233983,00 | 203,43 | INS |
| 2887 | 639827,00 | 4233983,00 | 203,04 | INS |
| 2888 | 639829,00 | 4233983,00 | 203,20 | INS |
| 2889 | 639831,00 | 4233983,00 | 202,81 | INS |
| 2890 | 639833,00 | 4233983,00 | 202,58 | INS |

# 6 LISTADO DE PUNTOS DE REPLANTEO DE EXPLANADAS PROYECTADAS.

| PTO. | COORD. X | COORD. Y | COORD. Z | DESC. |
|---|---|---|---|---|
| 1 | 639837,25 | 4234048,18 | 212,57 | REP |
| 2 | 639838,69 | 4234047,43 | 212,46 | REP |
| 3 | 639839,20 | 4234047,16 | 212,42 | REP |
| 4 | 639839,03 | 4234046,82 | 212,68 | REP |
| 5 | 639839,89 | 4234046,39 | 212,60 | REP |
| 6 | 639841,82 | 4234045,68 | 212,28 | REP |
| 7 | 639840,92 | 4234046,17 | 212,34 | REP |
| 8 | 639842,71 | 4234045,20 | 212,22 | REP |
| 9 | 639840,02 | 4234046,65 | 212,41 | REP |
| 10 | 639837,25 | 4234048,18 | 212,57 | REP |
| 11 | 639838,69 | 4234047,43 | 212,46 | REP |
| 12 | 639839,20 | 4234047,16 | 212,42 | REP |
| 13 | 639841,82 | 4234045,68 | 212,28 | REP |
| 14 | 639840,92 | 4234046,17 | 212,34 | REP |
| 15 | 639842,71 | 4234045,20 | 212,22 | REP |
| 16 | 639840,02 | 4234046,65 | 212,41 | REP |
| 17 | 639839,03 | 4234046,82 | 212,68 | REP |
| 18 | 639839,89 | 4234046,39 | 212,60 | REP |
| 19 | 639793,05 | 4233962,37 | 202,19 | REP |
| 20 | 639788,82 | 4233960,07 | 201,83 | REP |
| 21 | 639784,60 | 4233957,77 | 201,46 | REP |
| 22 | 639780,37 | 4233955,48 | 201,10 | REP |
| 23 | 639776,15 | 4233953,18 | 200,73 | REP |
| 24 | 639771,92 | 4233950,88 | 200,37 | REP |
| 25 | 639767,70 | 4233948,58 | 200,00 | REP |
| 26 | 639763,50 | 4233950,61 | 200,00 | REP |
| 27 | 639762,68 | 4233955,33 | 200,71 | REP |
| 28 | 639761,86 | 4233960,04 | 201,41 | REP |
| 29 | 639761,04 | 4233964,76 | 202,12 | REP |
| 30 | 639760,23 | 4233969,47 | 202,82 | REP |
| 31 | 639759,41 | 4233974,19 | 203,53 | REP |
| 32 | 639758,59 | 4233978,90 | 204,24 | REP |
| 33 | 639757,77 | 4233983,62 | 204,94 | REP |
| 34 | 639756,95 | 4233988,33 | 205,65 | REP |
| 35 | 639756,14 | 4233993,05 | 206,35 | REP |
| 36 | 639755,32 | 4233997,76 | 207,06 | REP |
| 37 | 639754,50 | 4234002,48 | 207,76 | REP |
| 38 | 639757,74 | 4233972,99 | 202,16 | REP |
| 39 | 639757,95 | 4233971,79 | 201,98 | REP |
| 40 | 639762,20 | 4233951,00 | 200,90 | REP |
| 41 | 639762,26 | 4233950,40 | 200,84 | REP |
| 42 | 639762,15 | 4233951,85 | 200,96 | REP |
| 43 | 639757,52 | 4233975,00 | 202,55 | REP |
| 44 | 639757,70 | 4233974,30 | 202,48 | REP |
| 45 | 639757,45 | 4233975,45 | 202,62 | REP |
| 46 | 639757,15 | 4233977,00 | 202,83 | REP |
| 47 | 639762,08 | 4233953,00 | 201,04 | REP |
| 48 | 639757,81 | 4233973,91 | 202,45 | REP |
| 49 | 639755,62 | 4233987,62 | 204,62 | REP |
| 50 | 639755,68 | 4233987,00 | 204,50 | REP |
| 51 | 639755,92 | 4233986,08 | 204,41 | REP |
| 52 | 639756,17 | 4233985,00 | 204,29 | REP |
| 53 | 639758,06 | 4233973,00 | 202,37 | REP |
| 54 | 639757,19 | 4233978,66 | 203,29 | REP |
| 55 | 639756,60 | 4233983,41 | 204,15 | REP |
| 56 | 639768,91 | 4233949,24 | 200,11 | REP |
| 57 | 639767,76 | 4233948,24 | 200,23 | REP |
| 58 | 639765,31 | 4233949,74 | 200,00 | REP |
| 59 | 639768,86 | 4233949,21 | 200,10 | REP |
| 60 | 639765,19 | 4233949,80 | 200,00 | REP |
| 61 | 639768,77 | 4233949,17 | 200,09 | REP |
| 62 | 639760,99 | 4233965,04 | 202,16 | REP |
| 63 | 639763,25 | 4233952,04 | 200,21 | REP |
| 64 | 639767,20 | 4233948,82 | 200,00 | REP |
| 65 | 639780,62 | 4233955,61 | 201,12 | REP |
| 66 | 639763,40 | 4233951,21 | 200,09 | REP |
| 67 | 639780,68 | 4233955,64 | 201,12 | REP |
| 68 | 639763,53 | 4233950,60 | 200,00 | REP |
| 69 | 639780,77 | 4233955,69 | 201,13 | REP |
| 70 | 639760,92 | 4233965,45 | 202,22 | REP |
| 71 | 639781,91 | 4233956,31 | 201,23 | REP |
| 72 | 639767,86 | 4233948,28 | 200,23 | REP |
| 73 | 639778,23 | 4233953,18 | 200,20 | REP |
| 74 | 639778,64 | 4233953,36 | 200,22 | REP |
| 75 | 639771,20 | 4233949,85 | 199,90 | REP |
| 76 | 639772,14 | 4233950,47 | 200,06 | REP |
| 77 | 639760,63 | 4233967,12 | 202,47 | REP |
| 78 | 639770,95 | 4233949,77 | 199,92 | REP |
| 79 | 639772,74 | 4233950,87 | 200,15 | REP |
| 80 | 639782,86 | 4233956,83 | 201,31 | REP |
| 81 | 639768,86 | 4233949,00 | 200,22 | REP |
| 82 | 639785,42 | 4233956,12 | 200,23 | REP |
| 83 | 639785,48 | 4233956,15 | 200,23 | REP |
| 84 | 639783,15 | 4233956,99 | 201,34 | REP |
| 85 | 639785,94 | 4233956,32 | 200,22 | REP |
| 86 | 639780,71 | 4233954,85 | 200,62 | REP |
| 87 | 639781,00 | 4233954,92 | 200,59 | REP |
| 88 | 639773,00 | 4233951,05 | 200,20 | REP |
| 89 | 639774,19 | 4233951,81 | 200,37 | REP |
| 90 | 639772,90 | 4233951,00 | 200,19 | REP |
| 91 | 639760,33 | 4233968,85 | 202,73 | REP |
| 92 | 639770,23 | 4233949,62 | 200,00 | REP |
| 93 | 639768,94 | 4233949,06 | 200,22 | REP |
| 94 | 639769,00 | 4233949,08 | 200,23 | REP |
| 95 | 639781,14 | 4233955,00 | 200,61 | REP |
| 96 | 639782,17 | 4233955,83 | 200,86 | REP |

| PTO. | COORD. X | COORD. Y | COORD. Z | DESC. |
|---|---|---|---|---|
| 97 | 639781,05 | 4233954,95 | 200,60 | REP |
| 98 | 639779,44 | 4233954,56 | 200,76 | REP |
| 99 | 639775,00 | 4233952,31 | 200,48 | REP |
| 100 | 639772,96 | 4233951,04 | 200,20 | REP |
| 101 | 639784,36 | 4233957,64 | 201,44 | REP |
| 102 | 639792,98 | 4233959,71 | 200,56 | REP |
| 103 | 639793,60 | 4233959,94 | 200,54 | REP |
| 104 | 639779,00 | 4233954,32 | 200,73 | REP |
| 105 | 639775,45 | 4233952,55 | 200,52 | REP |
| 106 | 639760,27 | 4233969,19 | 202,78 | REP |
| 107 | 639785,00 | 4233956,46 | 200,55 | REP |
| 108 | 639783,32 | 4233956,68 | 201,10 | REP |
| 109 | 639783,00 | 4233956,56 | 201,11 | REP |
| 110 | 639776,29 | 4233952,91 | 200,53 | REP |
| 111 | 639794,13 | 4233960,39 | 200,69 | REP |
| 112 | 639789,18 | 4233958,07 | 200,49 | REP |
| 113 | 639789,73 | 4233958,40 | 200,56 | REP |
| 114 | 639786,50 | 4233956,89 | 200,43 | REP |
| 115 | 639776,49 | 4233953,00 | 200,53 | REP |
| 116 | 639784,54 | 4233957,74 | 201,46 | REP |
| 117 | 639794,76 | 4233960,92 | 200,87 | REP |
| 118 | 639791,24 | 4233959,17 | 200,66 | REP |
| 119 | 639776,83 | 4233953,17 | 200,55 | REP |
| 120 | 639796,22 | 4233961,78 | 201,03 | REP |
| 121 | 639790,71 | 4233959,00 | 200,69 | REP |
| 122 | 639789,00 | 4233958,20 | 200,62 | REP |
| 123 | 639788,05 | 4233957,95 | 200,71 | REP |
| 124 | 639787,00 | 4233957,45 | 200,65 | REP |
| 125 | 639777,00 | 4233953,40 | 200,65 | REP |
| 126 | 639760,14 | 4233969,95 | 202,90 | REP |
| 127 | 639795,00 | 4233961,17 | 200,96 | REP |
| 128 | 639790,90 | 4233959,10 | 200,70 | REP |
| 129 | 639785,02 | 4233958,00 | 201,50 | REP |
| 130 | 639794,90 | 4233961,10 | 200,94 | REP |
| 131 | 639791,00 | 4233959,14 | 200,70 | REP |
| 132 | 639785,70 | 4233958,37 | 201,56 | REP |
| 133 | 639794,72 | 4233961,00 | 200,92 | REP |
| 134 | 639759,92 | 4233971,22 | 203,08 | REP |
| 135 | 639786,32 | 4233958,71 | 201,61 | REP |
| 136 | 639759,77 | 4233972,11 | 203,22 | REP |
| 137 | 639787,34 | 4233959,26 | 201,70 | REP |
| 138 | 639759,57 | 4233973,26 | 203,39 | REP |
| 139 | 639788,17 | 4233959,72 | 201,77 | REP |
| 140 | 639788,26 | 4233959,76 | 201,78 | REP |
| 141 | 639759,34 | 4233974,58 | 203,59 | REP |
| 142 | 639789,83 | 4233960,62 | 201,91 | REP |
| 143 | 639759,22 | 4233975,29 | 203,70 | REP |
| 144 | 639759,14 | 4233975,75 | 203,76 | REP |
| 145 | 639790,02 | 4233960,72 | 201,93 | REP |
| 146 | 639790,11 | 4233960,77 | 201,94 | REP |
| 147 | 639790,31 | 4233960,88 | 201,96 | REP |
| 148 | 639758,87 | 4233977,30 | 204,00 | REP |
| 149 | 639791,88 | 4233961,73 | 202,09 | REP |

| PTO. | COORD. X | COORD. Y | COORD. Z | DESC. |
|---|---|---|---|---|
| 150 | 639792,46 | 4233962,05 | 202,14 | REP |
| 151 | 639758,57 | 4233979,04 | 204,26 | REP |
| 152 | 639758,53 | 4233979,24 | 204,29 | REP |
| 153 | 639793,76 | 4233962,75 | 202,25 | REP |
| 154 | 639793,77 | 4233962,76 | 202,25 | REP |
| 155 | 639793,95 | 4233962,86 | 202,27 | REP |
| 156 | 639794,05 | 4233962,91 | 202,28 | REP |
| 157 | 639758,21 | 4233981,08 | 204,56 | REP |
| 158 | 639795,25 | 4233963,56 | 202,38 | REP |
| 159 | 639758,19 | 4233981,19 | 204,58 | REP |
| 160 | 639758,10 | 4233981,74 | 204,66 | REP |
| 161 | 639795,94 | 4233963,94 | 202,44 | REP |
| 162 | 639757,84 | 4233983,20 | 204,88 | REP |
| 163 | 639757,78 | 4233983,60 | 204,94 | REP |
| 164 | 639757,49 | 4233985,23 | 205,18 | REP |
| 165 | 639757,30 | 4233986,32 | 205,35 | REP |
| 166 | 639757,14 | 4233987,25 | 205,49 | REP |
| 167 | 639757,03 | 4233987,86 | 205,58 | REP |
| 168 | 639756,81 | 4233989,17 | 205,77 | REP |
| 169 | 639756,61 | 4233990,34 | 205,95 | REP |
| 170 | 639756,47 | 4233991,13 | 206,07 | REP |
| 171 | 639828,63 | 4233988,87 | 203,73 | REP |
| 172 | 639828,60 | 4233988,61 | 203,77 | REP |
| 173 | 639834,04 | 4234004,89 | 205,03 | REP |
| 174 | 639828,51 | 4233989,39 | 203,70 | REP |
| 175 | 639832,90 | 4234004,52 | 204,95 | REP |
| 176 | 639826,72 | 4233997,15 | 204,11 | REP |
| 177 | 639827,00 | 4233998,27 | 204,15 | REP |
| 178 | 639831,75 | 4234004,15 | 204,86 | REP |
| 179 | 639827,72 | 4233990,64 | 203,80 | REP |
| 180 | 639827,41 | 4233991,13 | 203,85 | REP |
| 181 | 639828,29 | 4233988,05 | 203,87 | REP |
| 182 | 639827,25 | 4233999,30 | 204,18 | REP |
| 183 | 639827,14 | 4233991,65 | 203,87 | REP |
| 184 | 639827,95 | 4233990,20 | 203,78 | REP |
| 185 | 639796,60 | 4233964,30 | 202,50 | REP |
| 186 | 639827,49 | 4234000,34 | 204,22 | REP |
| 187 | 639826,44 | 4233996,02 | 204,07 | REP |
| 188 | 639827,59 | 4234000,79 | 204,24 | REP |
| 189 | 639827,93 | 4234001,62 | 204,28 | REP |
| 190 | 639826,33 | 4233994,09 | 203,95 | REP |
| 191 | 639826,31 | 4233995,19 | 204,06 | REP |
| 192 | 639826,29 | 4233993,32 | 203,92 | REP |
| 193 | 639831,36 | 4234004,13 | 204,76 | REP |
| 194 | 639831,36 | 4234004,12 | 204,76 | REP |
| 195 | 639826,38 | 4233995,78 | 204,06 | REP |
| 196 | 639797,83 | 4233964,97 | 202,61 | REP |
| 197 | 639830,21 | 4234003,98 | 204,45 | REP |
| 198 | 639830,26 | 4234004,08 | 204,50 | REP |
| 199 | 639828,54 | 4234003,09 | 204,35 | REP |
| 200 | 639828,23 | 4233989,71 | 203,73 | REP |
| 201 | 639797,95 | 4233965,03 | 202,62 | REP |
| 202 | 639798,24 | 4233965,19 | 202,64 | REP |

| PTO. | COORD. X | COORD. Y | COORD. Z | DESC. |
|---|---|---|---|---|
| 203 | 639828,08 | 4233989,83 | 203,74 | REP |
| 204 | 639799,40 | 4233965,82 | 202,74 | REP |
| 205 | 639827,85 | 4233990,15 | 203,78 | REP |
| 206 | 639799,79 | 4233966,03 | 202,78 | REP |
| 207 | 639800,58 | 4233966,46 | 202,84 | REP |
| 208 | 639801,70 | 4233967,07 | 202,94 | REP |
| 209 | 639802,08 | 4233967,28 | 202,97 | REP |
| 210 | 639802,31 | 4233967,40 | 202,99 | REP |
| 211 | 639803,18 | 4233967,88 | 203,07 | REP |
| 212 | 639803,70 | 4233968,16 | 203,11 | REP |
| 213 | 639804,49 | 4233968,59 | 203,18 | REP |
| 214 | 639805,57 | 4233969,18 | 203,28 | REP |
| 215 | 639805,88 | 4233969,34 | 203,30 | REP |
| 216 | 639806,51 | 4233969,69 | 203,36 | REP |
| 217 | 639807,07 | 4233969,99 | 203,40 | REP |
| 218 | 639807,56 | 4233970,26 | 203,45 | REP |
| 219 | 639808,45 | 4233970,74 | 203,52 | REP |
| 220 | 639809,55 | 4233971,34 | 203,62 | REP |
| 221 | 639809,59 | 4233971,36 | 203,62 | REP |
| 222 | 639810,27 | 4233971,73 | 203,68 | REP |
| 223 | 639811,07 | 4233972,16 | 203,75 | REP |
| 224 | 639811,46 | 4233972,38 | 203,78 | REP |
| 225 | 639811,93 | 4233972,63 | 203,82 | REP |
| 226 | 639825,42 | 4233993,43 | 204,50 | REP |
| 227 | 639813,19 | 4233973,32 | 203,93 | REP |
| 228 | 639825,52 | 4233994,19 | 204,50 | REP |
| 229 | 639813,83 | 4233973,66 | 203,99 | REP |
| 230 | 639825,65 | 4233995,27 | 204,50 | REP |
| 231 | 639825,73 | 4233995,86 | 204,50 | REP |
| 232 | 639814,58 | 4233974,07 | 204,05 | REP |
| 233 | 639815,06 | 4233974,33 | 204,10 | REP |
| 234 | 639825,82 | 4233996,21 | 204,50 | REP |
| 235 | 639815,35 | 4233974,49 | 204,12 | REP |
| 236 | 639826,15 | 4233997,32 | 204,50 | REP |
| 237 | 639816,37 | 4233975,05 | 204,21 | REP |
| 238 | 639817,18 | 4233975,49 | 204,28 | REP |
| 239 | 639826,78 | 4233999,44 | 204,50 | REP |
| 240 | 639817,74 | 4233975,79 | 204,33 | REP |
| 241 | 639827,08 | 4234000,46 | 204,50 | REP |
| 242 | 639825,72 | 4233991,40 | 204,83 | REP |
| 243 | 639825,01 | 4233984,06 | 204,89 | REP |
| 244 | 639824,81 | 4233983,60 | 204,88 | REP |
| 245 | 639827,24 | 4234000,96 | 204,50 | REP |
| 246 | 639824,28 | 4233982,34 | 204,85 | REP |
| 247 | 639825,82 | 4233990,84 | 204,92 | REP |
| 248 | 639827,63 | 4234001,77 | 204,50 | REP |
| 249 | 639818,84 | 4233976,39 | 204,42 | REP |
| 250 | 639825,21 | 4233984,54 | 204,90 | REP |
| 251 | 639828,33 | 4234003,19 | 204,50 | REP |
| 252 | 639819,04 | 4233976,50 | 204,44 | REP |
| 253 | 639819,16 | 4233976,56 | 204,45 | REP |
| 254 | 639830,18 | 4234004,05 | 204,50 | REP |
| 255 | 639824,09 | 4233981,91 | 204,84 | REP |

| PTO. | COORD. X | COORD. Y | COORD. Z | DESC. |
|---|---|---|---|---|
| 256 | 639825,72 | 4233985,73 | 204,93 | REP |
| 257 | 639819,19 | 4233976,58 | 204,45 | REP |
| 258 | 639826,19 | 4233986,84 | 204,96 | REP |
| 259 | 639826,57 | 4233987,73 | 204,98 | REP |
| 260 | 639820,64 | 4233977,37 | 204,58 | REP |
| 261 | 639831,25 | 4234004,50 | 204,50 | REP |
| 262 | 639823,53 | 4233980,57 | 204,80 | REP |
| 263 | 639826,82 | 4233989,30 | 204,76 | REP |
| 264 | 639831,62 | 4234004,61 | 204,54 | REP |
| 265 | 639823,50 | 4233980,50 | 204,80 | REP |
| 266 | 639827,11 | 4233989,11 | 204,64 | REP |
| 267 | 639762,02 | 4233955,00 | 201,15 | REP |
| 268 | 639762,24 | 4233954,52 | 200,98 | REP |
| 269 | 639762,01 | 4233955,21 | 201,16 | REP |
| 270 | 639757,20 | 4233978,80 | 203,33 | REP |
| 271 | 639757,17 | 4233979,00 | 203,36 | REP |
| 272 | 639762,25 | 4233953,23 | 200,94 | REP |
| 273 | 639754,69 | 4233997,31 | 206,55 | REP |
| 274 | 639754,72 | 4233997,00 | 206,48 | REP |
| 275 | 639756,61 | 4233983,39 | 204,15 | REP |
| 276 | 639756,70 | 4233983,00 | 204,10 | REP |
| 277 | 639757,00 | 4233981,55 | 203,92 | REP |
| 278 | 639761,98 | 4233956,02 | 201,20 | REP |
| 279 | 639759,11 | 4233969,28 | 202,07 | REP |
| 280 | 639759,18 | 4233969,00 | 202,04 | REP |
| 281 | 639754,68 | 4233997,65 | 206,63 | REP |
| 282 | 639755,57 | 4233992,43 | 205,84 | REP |
| 283 | 639755,74 | 4233991,00 | 205,58 | REP |
| 284 | 639757,09 | 4233981,00 | 203,83 | REP |
| 285 | 639759,00 | 4233969,75 | 202,12 | REP |
| 286 | 639755,69 | 4233988,11 | 204,79 | REP |
| 287 | 639755,55 | 4233992,94 | 205,96 | REP |
| 288 | 639755,27 | 4233995,00 | 206,31 | REP |
| 289 | 639755,31 | 4233994,69 | 206,26 | REP |
| 290 | 639757,11 | 4233980,89 | 203,82 | REP |
| 291 | 639762,45 | 4233949,99 | 200,83 | REP |
| 292 | 639759,33 | 4233968,67 | 202,05 | REP |
| 293 | 639759,92 | 4233967,00 | 201,99 | REP |
| 294 | 639758,68 | 4233971,00 | 202,25 | REP |
| 295 | 639754,62 | 4233999,00 | 206,94 | REP |
| 296 | 639754,57 | 4233999,43 | 207,02 | REP |
| 297 | 639755,80 | 4233990,20 | 205,40 | REP |
| 298 | 639755,55 | 4233993,00 | 205,97 | REP |
| 299 | 639755,00 | 4233996,30 | 206,48 | REP |
| 300 | 639761,57 | 4233960,43 | 201,62 | REP |
| 301 | 639761,63 | 4233960,00 | 201,57 | REP |
| 302 | 639761,49 | 4233961,00 | 201,70 | REP |
| 303 | 639753,96 | 4234003,00 | 208,15 | REP |
| 304 | 639754,15 | 4234002,41 | 208,00 | REP |
| 305 | 639753,81 | 4234004,19 | 208,29 | REP |
| 306 | 639755,82 | 4233989,00 | 205,10 | REP |
| 307 | 639761,95 | 4233957,00 | 201,26 | REP |
| 308 | 639760,61 | 4233965,39 | 202,01 | REP |

| PTO. | COORD. X | COORD. Y | COORD. Z | DESC. |
|---|---|---|---|---|
| 309 | 639754,42 | 4234001,58 | 207,79 | REP |
| 310 | 639761,78 | 4233959,00 | 201,43 | REP |
| 311 | 639760,75 | 4233965,00 | 202,00 | REP |
| 312 | 639754,56 | 4234001,00 | 207,68 | REP |
| 313 | 639762,17 | 4233958,29 | 201,15 | REP |
| 314 | 639761,38 | 4233962,62 | 201,82 | REP |
| 315 | 639754,98 | 4233999,72 | 207,35 | REP |
| 316 | 639760,86 | 4233964,73 | 201,99 | REP |
| 317 | 639762,27 | 4233957,29 | 201,05 | REP |
| 318 | 639762,23 | 4233957,92 | 201,09 | REP |
| 319 | 639761,00 | 4233964,34 | 201,98 | REP |
| 320 | 639762,34 | 4233957,31 | 201,00 | REP |
| 321 | 639774,90 | 4233952,50 | 200,62 | REP |
| 322 | 639774,06 | 4233952,04 | 200,55 | REP |
| 323 | 639761,35 | 4233963,00 | 201,86 | REP |
| 324 | 639762,81 | 4233949,62 | 200,81 | REP |
| 325 | 639762,38 | 4233957,07 | 200,97 | REP |
| 326 | 639762,04 | 4233959,04 | 201,26 | REP |
| 327 | 639761,34 | 4233963,03 | 201,86 | REP |
| 328 | 639772,83 | 4233951,37 | 200,44 | REP |
| 329 | 639775,34 | 4233952,74 | 200,66 | REP |
| 330 | 639762,54 | 4233956,12 | 200,82 | REP |
| 331 | 639762,97 | 4233949,52 | 200,81 | REP |
| 332 | 639772,79 | 4233951,35 | 200,44 | REP |
| 333 | 639763,00 | 4233949,51 | 200,81 | REP |
| 334 | 639772,72 | 4233951,32 | 200,43 | REP |
| 335 | 639776,34 | 4233953,28 | 200,75 | REP |
| 336 | 639772,55 | 4233951,22 | 200,42 | REP |
| 337 | 639761,79 | 4233960,47 | 201,48 | REP |
| 338 | 639767,53 | 4233948,25 | 200,25 | REP |
| 339 | 639767,00 | 4233948,41 | 200,31 | REP |
| 340 | 639776,67 | 4233953,46 | 200,78 | REP |
| 341 | 639765,30 | 4233949,00 | 200,44 | REP |
| 342 | 639761,69 | 4233961,03 | 201,56 | REP |
| 343 | 639764,86 | 4233949,14 | 200,49 | REP |
| 344 | 639762,72 | 4233955,12 | 200,67 | REP |
| 345 | 639776,90 | 4233953,59 | 200,80 | REP |
| 346 | 639765,00 | 4233949,10 | 200,48 | REP |
| 347 | 639762,80 | 4233954,62 | 200,60 | REP |
| 348 | 639777,76 | 4233954,05 | 200,87 | REP |
| 349 | 639765,05 | 4233949,11 | 200,45 | REP |
| 350 | 639770,93 | 4233950,34 | 200,28 | REP |
| 351 | 639761,41 | 4233962,62 | 201,80 | REP |
| 352 | 639767,65 | 4233948,23 | 200,24 | REP |
| 353 | 639770,71 | 4233950,22 | 200,26 | REP |
| 354 | 639778,15 | 4233954,27 | 200,90 | REP |
| 355 | 639763,02 | 4233953,37 | 200,41 | REP |
| 356 | 639778,83 | 4233954,64 | 200,96 | REP |
| 357 | 639770,08 | 4233949,88 | 200,21 | REP |
| 358 | 639761,35 | 4233963,00 | 201,85 | REP |
| 359 | 639763,06 | 4233953,17 | 200,38 | REP |
| 360 | 639769,69 | 4233949,67 | 200,17 | REP |
| 361 | 639779,27 | 4233954,87 | 201,00 | REP |

| PTO. | COORD. X | COORD. Y | COORD. Z | DESC. |
|---|---|---|---|---|
| 362 | 639761,11 | 4233964,36 | 202,06 | REP |
| 363 | 639765,59 | 4233949,60 | 200,00 | REP |
| 364 | 639765,35 | 4233949,72 | 200,00 | REP |
| 365 | 639823,49 | 4233980,48 | 204,80 | REP |
| 366 | 639823,45 | 4233980,39 | 204,80 | REP |
| 367 | 639821,08 | 4233977,60 | 204,62 | REP |
| 368 | 639821,69 | 4233977,94 | 204,67 | REP |
| 369 | 639822,87 | 4233979,03 | 204,76 | REP |
| 370 | 639822,66 | 4233978,52 | 204,75 | REP |
| 371 | 639827,14 | 4233989,09 | 204,63 | REP |
| 372 | 639753,68 | 4234007,19 | 208,47 | REP |
| 373 | 639752,86 | 4234011,90 | 209,18 | REP |
| 374 | 639752,04 | 4234016,62 | 209,88 | REP |
| 375 | 639751,23 | 4234021,33 | 210,59 | REP |
| 376 | 639750,41 | 4234026,05 | 211,29 | REP |
| 377 | 639749,59 | 4234030,76 | 212,00 | REP |
| 378 | 639754,14 | 4234029,12 | 211,98 | REP |
| 379 | 639758,70 | 4234027,48 | 211,70 | REP |
| 380 | 639763,25 | 4234025,84 | 211,43 | REP |
| 381 | 639767,81 | 4234024,20 | 211,16 | REP |
| 382 | 639772,36 | 4234022,57 | 210,89 | REP |
| 383 | 639776,92 | 4234020,93 | 210,61 | REP |
| 384 | 639781,47 | 4234019,29 | 210,34 | REP |
| 385 | 639786,03 | 4234017,65 | 210,07 | REP |
| 386 | 639790,58 | 4234016,01 | 209,80 | REP |
| 387 | 639795,13 | 4234014,37 | 209,52 | REP |
| 388 | 639794,55 | 4234031,34 | 211,17 | REP |
| 389 | 639792,38 | 4234027,02 | 210,58 | REP |
| 390 | 639790,20 | 4234022,71 | 210,00 | REP |
| 391 | 639794,12 | 4234020,73 | 209,95 | REP |
| 392 | 639789,46 | 4234020,66 | 209,80 | REP |
| 393 | 639750,94 | 4234034,53 | 212,00 | REP |
| 394 | 639755,22 | 4234032,99 | 211,76 | REP |
| 395 | 639759,50 | 4234031,45 | 211,51 | REP |
| 396 | 639763,78 | 4234029,90 | 211,27 | REP |
| 397 | 639768,06 | 4234028,36 | 211,02 | REP |
| 398 | 639772,34 | 4234026,82 | 210,78 | REP |
| 399 | 639776,62 | 4234025,28 | 210,53 | REP |
| 400 | 639780,90 | 4234023,74 | 210,29 | REP |
| 401 | 639785,18 | 4234022,20 | 210,04 | REP |
| 402 | 639745,22 | 4234020,29 | 206,52 | REP |
| 403 | 639745,27 | 4234019,21 | 206,28 | REP |
| 404 | 639746,48 | 4234017,00 | 206,46 | REP |
| 405 | 639746,22 | 4234016,21 | 206,10 | REP |
| 406 | 639746,19 | 4234017,81 | 206,49 | REP |
| 407 | 639745,86 | 4234019,00 | 206,59 | REP |
| 408 | 639747,32 | 4234014,68 | 206,40 | REP |
| 409 | 639747,90 | 4234013,78 | 206,53 | REP |
| 410 | 639746,64 | 4234015,68 | 206,23 | REP |
| 411 | 639745,20 | 4234020,75 | 206,63 | REP |
| 412 | 639749,00 | 4234011,59 | 206,65 | REP |
| 413 | 639748,93 | 4234011,22 | 206,52 | REP |
| 414 | 639747,13 | 4234015,00 | 206,36 | REP |

| PTO. | COORD. X | COORD. Y | COORD. Z | DESC. |
|---|---|---|---|---|
| 415 | 639747,00 | 4234015,23 | 206,34 | REP |
| 416 | 639745,15 | 4234029,99 | 209,00 | REP |
| 417 | 639750,60 | 4234013,40 | 208,13 | REP |
| 418 | 639750,19 | 4234013,00 | 207,77 | REP |
| 419 | 639749,92 | 4234012,08 | 207,36 | REP |
| 420 | 639745,63 | 4234024,37 | 207,84 | REP |
| 421 | 639745,49 | 4234023,00 | 207,40 | REP |
| 422 | 639745,57 | 4234022,43 | 207,30 | REP |
| 423 | 639753,66 | 4234005,00 | 208,41 | REP |
| 424 | 639752,40 | 4234014,56 | 209,57 | REP |
| 425 | 639751,81 | 4234014,19 | 209,10 | REP |
| 426 | 639751,00 | 4234013,49 | 208,41 | REP |
| 427 | 639745,37 | 4234031,27 | 209,20 | REP |
| 428 | 639745,66 | 4234021,00 | 206,98 | REP |
| 429 | 639753,50 | 4234006,50 | 208,57 | REP |
| 430 | 639745,86 | 4234025,26 | 208,22 | REP |
| 431 | 639745,82 | 4234025,00 | 208,12 | REP |
| 432 | 639745,99 | 4234026,01 | 208,49 | REP |
| 433 | 639753,46 | 4234007,00 | 208,61 | REP |
| 434 | 639753,45 | 4234007,15 | 208,63 | REP |
| 435 | 639745,78 | 4234031,89 | 209,37 | REP |
| 436 | 639746,03 | 4234029,00 | 209,30 | REP |
| 437 | 639745,95 | 4234028,05 | 209,00 | REP |
| 438 | 639746,26 | 4234027,00 | 208,92 | REP |
| 439 | 639753,41 | 4234007,41 | 208,66 | REP |
| 440 | 639753,05 | 4234009,00 | 208,96 | REP |
| 441 | 639753,00 | 4234009,18 | 209,00 | REP |
| 442 | 639747,07 | 4234032,96 | 209,93 | REP |
| 443 | 639752,61 | 4234011,00 | 209,32 | REP |
| 444 | 639748,01 | 4234033,69 | 210,35 | REP |
| 445 | 639752,55 | 4234011,45 | 209,37 | REP |
| 446 | 639748,96 | 4234034,43 | 210,78 | REP |
| 447 | 639752,50 | 4234011,84 | 209,18 | REP |
| 448 | 639750,11 | 4234034,89 | 211,39 | REP |
| 449 | 639750,03 | 4234034,85 | 211,35 | REP |
| 450 | 639750,57 | 4234035,00 | 211,60 | REP |
| 451 | 639750,39 | 4234034,94 | 211,54 | REP |
| 452 | 639791,53 | 4234049,76 | 220,31 | REP |
| 453 | 639791,52 | 4234049,76 | 220,32 | REP |
| 454 | 639792,66 | 4234049,76 | 219,70 | REP |
| 455 | 639793,74 | 4234050,46 | 219,40 | REP |
| 456 | 639795,09 | 4234050,90 | 218,85 | REP |
| 457 | 639750,88 | 4234034,99 | 211,69 | REP |
| 458 | 639795,63 | 4234050,37 | 218,35 | REP |
| 459 | 639796,15 | 4234050,19 | 217,99 | REP |
| 460 | 639751,05 | 4234034,95 | 211,71 | REP |
| 461 | 639751,07 | 4234034,94 | 211,71 | REP |
| 462 | 639751,09 | 4234034,93 | 211,71 | REP |
| 463 | 639791,25 | 4234049,25 | 220,25 | REP |
| 464 | 639757,92 | 4234032,97 | 212,22 | REP |
| 465 | 639756,92 | 4234033,15 | 212,16 | REP |
| 466 | 639790,96 | 4234048,69 | 220,18 | REP |
| 467 | 639758,92 | 4234032,79 | 212,28 | REP |

| PTO. | COORD. X | COORD. Y | COORD. Z | DESC. |
|---|---|---|---|---|
| 468 | 639755,39 | 4234033,44 | 212,08 | REP |
| 469 | 639754,48 | 4234033,64 | 212,05 | REP |
| 470 | 639755,92 | 4234033,33 | 212,10 | REP |
| 471 | 639759,92 | 4234032,61 | 212,34 | REP |
| 472 | 639752,66 | 4234034,12 | 211,77 | REP |
| 473 | 639753,43 | 4234033,63 | 211,86 | REP |
| 474 | 639760,63 | 4234032,48 | 212,38 | REP |
| 475 | 639763,02 | 4234032,16 | 212,59 | REP |
| 476 | 639761,53 | 4234032,37 | 212,46 | REP |
| 477 | 639760,87 | 4234032,45 | 212,40 | REP |
| 478 | 639764,52 | 4234031,94 | 212,71 | REP |
| 479 | 639765,37 | 4234031,82 | 212,78 | REP |
| 480 | 639767,28 | 4234031,53 | 212,93 | REP |
| 481 | 639773,97 | 4234031,34 | 213,98 | REP |
| 482 | 639772,39 | 4234031,13 | 213,56 | REP |
| 483 | 639774,11 | 4234031,36 | 214,01 | REP |
| 484 | 639790,97 | 4234048,58 | 220,14 | REP |
| 485 | 639771,25 | 4234030,84 | 213,18 | REP |
| 486 | 639770,13 | 4234030,93 | 213,04 | REP |
| 487 | 639769,02 | 4234031,03 | 212,91 | REP |
| 488 | 639790,99 | 4234048,54 | 220,11 | REP |
| 489 | 639768,29 | 4234031,09 | 212,82 | REP |
| 490 | 639791,02 | 4234048,50 | 220,08 | REP |
| 491 | 639792,52 | 4234034,87 | 213,71 | REP |
| 492 | 639792,44 | 4234034,75 | 213,70 | REP |
| 493 | 639775,31 | 4234030,34 | 213,57 | REP |
| 494 | 639776,65 | 4234029,71 | 213,39 | REP |
| 495 | 639777,99 | 4234029,08 | 213,22 | REP |
| 496 | 639792,08 | 4234033,76 | 213,49 | REP |
| 497 | 639792,90 | 4234035,45 | 213,74 | REP |
| 498 | 639792,72 | 4234046,62 | 218,39 | REP |
| 499 | 639793,10 | 4234045,75 | 217,83 | REP |
| 500 | 639778,48 | 4234028,84 | 213,16 | REP |
| 501 | 639779,51 | 4234028,71 | 213,25 | REP |
| 502 | 639780,44 | 4234028,32 | 213,16 | REP |
| 503 | 639791,72 | 4234032,77 | 213,28 | REP |
| 504 | 639793,32 | 4234045,44 | 217,59 | REP |
| 505 | 639793,81 | 4234044,27 | 216,84 | REP |
| 506 | 639791,49 | 4234032,17 | 213,16 | REP |
| 507 | 639793,97 | 4234044,00 | 216,64 | REP |
| 508 | 639791,44 | 4234031,81 | 213,04 | REP |
| 509 | 639794,01 | 4234037,03 | 213,78 | REP |
| 510 | 639794,62 | 4234042,24 | 215,57 | REP |
| 511 | 639794,66 | 4234042,11 | 215,50 | REP |
| 512 | 639794,57 | 4234042,51 | 215,71 | REP |
| 513 | 639794,09 | 4234037,14 | 213,78 | REP |
| 514 | 639794,27 | 4234037,61 | 213,87 | REP |
| 515 | 639790,83 | 4234029,95 | 212,61 | REP |
| 516 | 639790,44 | 4234028,56 | 212,26 | REP |
| 517 | 639791,09 | 4234030,48 | 212,68 | REP |
| 518 | 639795,19 | 4234040,72 | 214,65 | REP |
| 519 | 639795,18 | 4234040,13 | 214,41 | REP |
| 520 | 639795,03 | 4234038,93 | 214,00 | REP |

| PTO. | COORD. X | COORD. Y | COORD. Z | DESC. |
|---|---|---|---|---|
| 521 | 639781,76 | 4234026,12 | 211,97 | REP |
| 522 | 639781,57 | 4234026,30 | 212,06 | REP |
| 523 | 639790,30 | 4234028,07 | 212,13 | REP |
| 524 | 639781,04 | 4234026,87 | 212,33 | REP |
| 525 | 639782,67 | 4234025,20 | 211,54 | REP |
| 526 | 639789,83 | 4234026,38 | 211,70 | REP |
| 527 | 639789,82 | 4234026,33 | 211,69 | REP |
| 528 | 639783,07 | 4234024,68 | 211,27 | REP |
| 529 | 639789,81 | 4234026,26 | 211,66 | REP |
| 530 | 639784,63 | 4234023,17 | 210,57 | REP |
| 531 | 639789,64 | 4234024,80 | 211,16 | REP |
| 532 | 639784,78 | 4234023,07 | 210,53 | REP |
| 533 | 639785,37 | 4234022,71 | 210,41 | REP |
| 534 | 639784,90 | 4234022,95 | 210,48 | REP |
| 535 | 639789,62 | 4234024,70 | 211,13 | REP |
| 536 | 639789,60 | 4234024,53 | 211,07 | REP |
| 537 | 639786,72 | 4234022,01 | 210,19 | REP |
| 538 | 639789,25 | 4234023,18 | 210,71 | REP |
| 539 | 639789,25 | 4234023,09 | 210,68 | REP |
| 540 | 639789,26 | 4234023,04 | 210,67 | REP |
| 541 | 639788,68 | 4234021,58 | 210,26 | REP |
| 542 | 639789,30 | 4234021,44 | 210,14 | REP |
| 543 | 639789,07 | 4234021,24 | 210,10 | REP |
| 544 | 639789,24 | 4234021,17 | 210,09 | REP |
| 545 | 639788,93 | 4234020,85 | 209,83 | REP |
| 546 | 639788,48 | 4234021,02 | 209,86 | REP |
| 547 | 639786,60 | 4234021,69 | 209,96 | REP |
| 548 | 639784,70 | 4234022,38 | 210,07 | REP |
| 549 | 639784,55 | 4234022,43 | 210,08 | REP |
| 550 | 639784,38 | 4234022,49 | 210,09 | REP |
| 551 | 639782,52 | 4234023,16 | 210,20 | REP |
| 552 | 639782,00 | 4234023,35 | 210,23 | REP |
| 553 | 639780,68 | 4234023,82 | 210,30 | REP |
| 554 | 639780,03 | 4234024,06 | 210,34 | REP |
| 555 | 639789,60 | 4234021,04 | 209,84 | REP |
| 556 | 639789,69 | 4234021,29 | 209,86 | REP |
| 557 | 639779,03 | 4234024,41 | 210,40 | REP |
| 558 | 639790,81 | 4234023,92 | 210,16 | REP |
| 559 | 639790,88 | 4234024,06 | 210,18 | REP |
| 560 | 639778,09 | 4234024,76 | 210,45 | REP |
| 561 | 639790,93 | 4234024,15 | 210,20 | REP |
| 562 | 639754,05 | 4234005,07 | 208,15 | REP |
| 563 | 639791,55 | 4234025,38 | 210,36 | REP |
| 564 | 639777,13 | 4234025,10 | 210,50 | REP |
| 565 | 639791,58 | 4234025,45 | 210,37 | REP |
| 566 | 639753,79 | 4234006,55 | 208,38 | REP |
| 567 | 639791,60 | 4234025,48 | 210,38 | REP |
| 568 | 639753,71 | 4234007,04 | 208,45 | REP |
| 569 | 639792,60 | 4234027,47 | 210,64 | REP |
| 570 | 639775,24 | 4234025,78 | 210,61 | REP |
| 571 | 639793,24 | 4234028,74 | 210,82 | REP |
| 572 | 639753,63 | 4234007,45 | 208,51 | REP |
| 573 | 639756,22 | 4233992,54 | 206,28 | REP |

| PTO. | COORD. X | COORD. Y | COORD. Z | DESC. |
|---|---|---|---|---|
| 574 | 639756,13 | 4233993,10 | 206,36 | REP |
| 575 | 639755,83 | 4233994,78 | 206,61 | REP |
| 576 | 639755,78 | 4233995,09 | 206,66 | REP |
| 577 | 639755,55 | 4233996,39 | 206,85 | REP |
| 578 | 639755,43 | 4233997,12 | 206,96 | REP |
| 579 | 639755,37 | 4233997,43 | 207,01 | REP |
| 580 | 639755,09 | 4233999,08 | 207,26 | REP |
| 581 | 639755,01 | 4233999,50 | 207,32 | REP |
| 582 | 639754,75 | 4234001,03 | 207,55 | REP |
| 583 | 639754,65 | 4234001,62 | 207,64 | REP |
| 584 | 639754,39 | 4234003,08 | 207,85 | REP |
| 585 | 639754,19 | 4234004,25 | 208,03 | REP |
| 586 | 639826,95 | 4233988,62 | 205,00 | REP |
| 587 | 639825,51 | 4233985,23 | 204,92 | REP |
| 588 | 639824,07 | 4233981,84 | 204,83 | REP |
| 589 | 639822,63 | 4233978,45 | 204,75 | REP |
| 590 | 639818,40 | 4233976,15 | 204,38 | REP |
| 591 | 639814,18 | 4233973,85 | 204,02 | REP |
| 592 | 639809,95 | 4233971,56 | 203,65 | REP |
| 593 | 639805,72 | 4233969,26 | 203,29 | REP |
| 594 | 639801,50 | 4233966,96 | 202,92 | REP |
| 595 | 639797,27 | 4233964,66 | 202,56 | REP |
| 596 | 639821,17 | 4234003,61 | 207,58 | REP |
| 597 | 639825,47 | 4234001,78 | 207,25 | REP |
| 598 | 639824,92 | 4233997,42 | 206,65 | REP |
| 599 | 639824,37 | 4233993,06 | 206,05 | REP |
| 600 | 639826,00 | 4233989,86 | 205,10 | REP |
| 601 | 639831,20 | 4234004,49 | 204,50 | REP |
| 602 | 639828,37 | 4234003,27 | 204,50 | REP |
| 603 | 639827,22 | 4234000,93 | 204,50 | REP |
| 604 | 639826,07 | 4233998,60 | 204,75 | REP |
| 605 | 639825,74 | 4233995,92 | 204,50 | REP |
| 606 | 639825,40 | 4233993,24 | 204,50 | REP |
| 607 | 639829,90 | 4234004,20 | 206,55 | REP |
| 608 | 639826,53 | 4234003,25 | 207,05 | REP |
| 609 | 639801,81 | 4233964,19 | 201,12 | REP |
| 610 | 639802,79 | 4233964,59 | 201,12 | REP |
| 611 | 639801,00 | 4233963,80 | 201,08 | REP |
| 612 | 639800,78 | 4233963,29 | 200,82 | REP |
| 613 | 639799,00 | 4233962,81 | 200,97 | REP |
| 614 | 639799,13 | 4233962,87 | 200,97 | REP |
| 615 | 639798,40 | 4233962,60 | 200,99 | REP |
| 616 | 639815,00 | 4233969,99 | 201,41 | REP |
| 617 | 639815,68 | 4233970,25 | 201,40 | REP |
| 618 | 639807,97 | 4233967,00 | 201,32 | REP |
| 619 | 639808,62 | 4233967,14 | 201,24 | REP |
| 620 | 639807,33 | 4233966,67 | 201,28 | REP |
| 621 | 639807,16 | 4233966,61 | 201,28 | REP |
| 622 | 639803,00 | 4233964,68 | 201,13 | REP |
| 623 | 639803,58 | 4233964,51 | 200,87 | REP |
| 624 | 639799,43 | 4233963,00 | 200,98 | REP |
| 625 | 639797,66 | 4233962,34 | 201,01 | REP |
| 626 | 639797,00 | 4233961,98 | 200,96 | REP |

| PTO. | COORD. X | COORD. Y | COORD. Z | DESC. |
|---|---|---|---|---|
| 627 | 639813,59 | 4233969,56 | 201,50 | REP |
| 628 | 639807,00 | 4233966,55 | 201,28 | REP |
| 629 | 639824,60 | 4233974,81 | 201,99 | REP |
| 630 | 639823,62 | 4233974,38 | 201,97 | REP |
| 631 | 639819,00 | 4233972,14 | 201,74 | REP |
| 632 | 639819,55 | 4233972,45 | 201,79 | REP |
| 633 | 639815,99 | 4233970,51 | 201,49 | REP |
| 634 | 639823,00 | 4233974,07 | 201,93 | REP |
| 635 | 639822,67 | 4233973,63 | 201,74 | REP |
| 636 | 639820,23 | 4233972,78 | 201,83 | REP |
| 637 | 639816,54 | 4233970,98 | 201,64 | REP |
| 638 | 639811,10 | 4233968,57 | 201,51 | REP |
| 639 | 639811,45 | 4233968,80 | 201,56 | REP |
| 640 | 639805,79 | 4233966,21 | 201,38 | REP |
| 641 | 639805,00 | 4233965,77 | 201,30 | REP |
| 642 | 639804,45 | 4233965,55 | 201,31 | REP |
| 643 | 639825,00 | 4233975,09 | 202,01 | REP |
| 644 | 639825,16 | 4233975,26 | 202,04 | REP |
| 645 | 639824,95 | 4233975,05 | 202,00 | REP |
| 646 | 639821,07 | 4233973,13 | 201,83 | REP |
| 647 | 639818,05 | 4233971,95 | 201,86 | REP |
| 648 | 639811,75 | 4233969,00 | 201,61 | REP |
| 649 | 639811,00 | 4233968,67 | 201,59 | REP |
| 650 | 639809,88 | 4233968,12 | 201,54 | REP |
| 651 | 639809,00 | 4233967,61 | 201,44 | REP |
| 652 | 639803,62 | 4233965,00 | 201,17 | REP |
| 653 | 639820,68 | 4233973,00 | 201,85 | REP |
| 654 | 639817,00 | 4233971,46 | 201,82 | REP |
| 655 | 639813,00 | 4233969,55 | 201,64 | REP |
| 656 | 639825,45 | 4233975,63 | 202,10 | REP |
| 657 | 639820,87 | 4233973,13 | 201,88 | REP |
| 658 | 639816,72 | 4233971,28 | 201,78 | REP |
| 659 | 639812,54 | 4233969,46 | 201,70 | REP |
| 660 | 639821,00 | 4233973,17 | 201,87 | REP |
| 661 | 639816,26 | 4233971,00 | 201,72 | REP |
| 662 | 639827,65 | 4233980,31 | 202,23 | REP |
| 663 | 639827,68 | 4233980,38 | 202,24 | REP |
| 664 | 639825,68 | 4233976,03 | 202,16 | REP |
| 665 | 639826,12 | 4233976,74 | 202,16 | REP |
| 666 | 639827,11 | 4233979,05 | 202,21 | REP |
| 667 | 639825,90 | 4233976,39 | 202,18 | REP |
| 668 | 639826,57 | 4233977,46 | 202,09 | REP |
| 669 | 639827,00 | 4233978,89 | 202,23 | REP |
| 670 | 639826,25 | 4233977,00 | 202,15 | REP |
| 671 | 639828,54 | 4233987,46 | 203,71 | REP |
| 672 | 639828,73 | 4233987,86 | 203,70 | REP |
| 673 | 639827,44 | 4233981,00 | 202,56 | REP |
| 674 | 639827,57 | 4233982,43 | 202,88 | REP |
| 675 | 639828,30 | 4233987,00 | 203,72 | REP |
| 676 | 639827,51 | 4233983,00 | 203,08 | REP |
| 677 | 639827,55 | 4233983,55 | 203,21 | REP |
| 678 | 639827,88 | 4233986,12 | 203,73 | REP |
| 679 | 639827,48 | 4233984,39 | 203,49 | REP |

| PTO. | COORD. X | COORD. Y | COORD. Z | DESC. |
|---|---|---|---|---|
| 680 | 639827,43 | 4233985,00 | 203,69 | REP |
| 681 | 639828,62 | 4233989,22 | 203,69 | REP |
| 682 | 639753,36 | 4234009,05 | 208,75 | REP |
| 683 | 639793,50 | 4234029,26 | 210,89 | REP |
| 684 | 639773,85 | 4234026,28 | 210,69 | REP |
| 685 | 639753,32 | 4234009,24 | 208,78 | REP |
| 686 | 639794,11 | 4234030,46 | 211,05 | REP |
| 687 | 639772,46 | 4234026,78 | 210,77 | REP |
| 688 | 639753,01 | 4234011,07 | 209,05 | REP |
| 689 | 639794,26 | 4234030,77 | 211,09 | REP |
| 690 | 639752,93 | 4234011,51 | 209,12 | REP |
| 691 | 639795,02 | 4234032,28 | 211,29 | REP |
| 692 | 639771,01 | 4234027,30 | 210,85 | REP |
| 693 | 639752,80 | 4234012,25 | 209,23 | REP |
| 694 | 639795,50 | 4234033,21 | 211,42 | REP |
| 695 | 639752,75 | 4234012,57 | 209,28 | REP |
| 696 | 639795,56 | 4234033,34 | 211,44 | REP |
| 697 | 639770,09 | 4234027,63 | 210,91 | REP |
| 698 | 639752,60 | 4234013,42 | 209,40 | REP |
| 699 | 639795,87 | 4234033,95 | 211,52 | REP |
| 700 | 639769,08 | 4234028,00 | 210,96 | REP |
| 701 | 639752,54 | 4234013,74 | 209,45 | REP |
| 702 | 639752,54 | 4234013,76 | 209,45 | REP |
| 703 | 639752,45 | 4234014,30 | 209,54 | REP |
| 704 | 639752,23 | 4234015,53 | 209,72 | REP |
| 705 | 639767,40 | 4234028,60 | 211,06 | REP |
| 706 | 639752,17 | 4234015,87 | 209,77 | REP |
| 707 | 639752,13 | 4234016,12 | 209,81 | REP |
| 708 | 639766,36 | 4234028,98 | 211,12 | REP |
| 709 | 639751,94 | 4234017,20 | 209,97 | REP |
| 710 | 639751,82 | 4234017,93 | 210,08 | REP |
| 711 | 639764,58 | 4234029,62 | 211,22 | REP |
| 712 | 639751,67 | 4234018,76 | 210,20 | REP |
| 713 | 639751,46 | 4234019,97 | 210,38 | REP |
| 714 | 639751,41 | 4234020,28 | 210,43 | REP |
| 715 | 639762,39 | 4234030,41 | 211,35 | REP |
| 716 | 639751,15 | 4234021,79 | 210,66 | REP |
| 717 | 639761,00 | 4234030,91 | 211,43 | REP |
| 718 | 639751,12 | 4234021,95 | 210,68 | REP |
| 719 | 639750,88 | 4234023,35 | 210,89 | REP |
| 720 | 639760,39 | 4234031,13 | 211,46 | REP |
| 721 | 639760,17 | 4234031,21 | 211,47 | REP |
| 722 | 639750,78 | 4234023,92 | 210,98 | REP |
| 723 | 639750,55 | 4234025,23 | 211,17 | REP |
| 724 | 639758,56 | 4234031,79 | 211,57 | REP |
| 725 | 639750,45 | 4234025,80 | 211,26 | REP |
| 726 | 639757,62 | 4234032,12 | 211,62 | REP |
| 727 | 639750,29 | 4234026,75 | 211,40 | REP |
| 728 | 639756,67 | 4234032,46 | 211,67 | REP |
| 729 | 639750,13 | 4234027,67 | 211,54 | REP |
| 730 | 639755,73 | 4234032,80 | 211,73 | REP |
| 731 | 639749,94 | 4234028,74 | 211,70 | REP |
| 732 | 639754,35 | 4234033,30 | 211,81 | REP |

| PTO. | COORD. X | COORD. Y | COORD. Z | DESC. |
|---|---|---|---|---|
| 733 | 639749,78 | 4234029,65 | 211,83 | REP |
| 734 | 639749,66 | 4234030,95 | 212,00 | REP |
| 735 | 639750,00 | 4234031,90 | 212,00 | REP |
| 736 | 639750,34 | 4234032,86 | 212,00 | REP |
| 737 | 639752,59 | 4234033,93 | 211,91 | REP |
| 738 | 639750,69 | 4234033,81 | 212,00 | REP |
| 739 | 639799,69 | 4234012,73 | 209,25 | REP |
| 740 | 639803,99 | 4234010,90 | 208,92 | REP |
| 741 | 639808,28 | 4234009,08 | 208,58 | REP |
| 742 | 639812,58 | 4234007,26 | 208,25 | REP |
| 743 | 639816,88 | 4234005,43 | 207,92 | REP |
| 744 | 639836,64 | 4234006,10 | 205,00 | REP |
| 745 | 639833,92 | 4234005,29 | 204,75 | REP |
| 746 | 639829,18 | 4234008,15 | 207,00 | REP |
| 747 | 639832,37 | 4234009,05 | 206,15 | REP |
| 748 | 639835,56 | 4234009,95 | 205,30 | REP |
| 749 | 639833,27 | 4234005,15 | 206,05 | REP |
| 750 | 639831,38 | 4234012,50 | 207,63 | REP |
| 751 | 639833,57 | 4234016,85 | 208,25 | REP |
| 752 | 639835,76 | 4234021,20 | 208,88 | REP |
| 753 | 639837,95 | 4234025,55 | 209,50 | REP |
| 754 | 639840,14 | 4234029,90 | 210,13 | REP |
| 755 | 639842,34 | 4234034,25 | 210,75 | REP |
| 756 | 639844,53 | 4234038,60 | 211,38 | REP |
| 757 | 639846,72 | 4234042,94 | 212,00 | REP |
| 758 | 639842,62 | 4234045,01 | 212,36 | REP |
| 759 | 639838,51 | 4234047,08 | 212,72 | REP |
| 760 | 639834,41 | 4234049,15 | 213,08 | REP |
| 761 | 639830,30 | 4234051,22 | 213,44 | REP |
| 762 | 639826,20 | 4234053,29 | 213,81 | REP |
| 763 | 639822,10 | 4234055,36 | 214,17 | REP |
| 764 | 639817,99 | 4234057,42 | 214,53 | REP |
| 765 | 639813,89 | 4234059,49 | 214,89 | REP |
| 766 | 639809,79 | 4234061,56 | 215,25 | REP |
| 767 | 639807,61 | 4234057,24 | 214,67 | REP |
| 768 | 639805,43 | 4234052,93 | 214,08 | REP |
| 769 | 639803,26 | 4234048,61 | 213,50 | REP |
| 770 | 639801,08 | 4234044,29 | 212,92 | REP |
| 771 | 639798,90 | 4234039,98 | 212,33 | REP |
| 772 | 639796,73 | 4234035,66 | 211,75 | REP |
| 773 | 639798,05 | 4234018,75 | 209,65 | REP |
| 774 | 639801,97 | 4234016,77 | 209,35 | REP |
| 775 | 639805,89 | 4234014,79 | 209,05 | REP |
| 776 | 639809,82 | 4234012,82 | 208,75 | REP |
| 777 | 639813,74 | 4234010,84 | 208,45 | REP |
| 778 | 639821,05 | 4234008,50 | 207,85 | REP |
| 779 | 639824,43 | 4234008,13 | 207,55 | REP |
| 780 | 639827,81 | 4234007,77 | 207,25 | REP |
| 781 | 639802,44 | 4234061,23 | 219,08 | REP |
| 782 | 639801,53 | 4234060,31 | 219,20 | REP |
| 783 | 639804,02 | 4234061,58 | 218,38 | REP |
| 784 | 639804,15 | 4234061,61 | 218,32 | REP |
| 785 | 639806,59 | 4234061,65 | 217,02 | REP |

| PTO. | COORD. X | COORD. Y | COORD. Z | DESC. |
|---|---|---|---|---|
| 786 | 639800,53 | 4234059,30 | 219,34 | REP |
| 787 | 639800,18 | 4234058,98 | 219,40 | REP |
| 788 | 639807,90 | 4234061,49 | 216,24 | REP |
| 789 | 639813,06 | 4234060,81 | 214,46 | REP |
| 790 | 639811,50 | 4234061,42 | 214,70 | REP |
| 791 | 639800,01 | 4234057,49 | 218,87 | REP |
| 792 | 639816,28 | 4234059,03 | 214,27 | REP |
| 793 | 639826,48 | 4233998,42 | 204,51 | REP |
| 794 | 639835,93 | 4234008,62 | 205,20 | REP |
| 795 | 639832,28 | 4234014,29 | 207,88 | REP |
| 796 | 639832,92 | 4234015,57 | 208,07 | REP |
| 797 | 639833,67 | 4234017,06 | 208,28 | REP |
| 798 | 639796,79 | 4234035,78 | 211,77 | REP |
| 799 | 639797,01 | 4234036,23 | 211,83 | REP |
| 800 | 639834,34 | 4234018,38 | 208,47 | REP |
| 801 | 639797,70 | 4234037,59 | 212,01 | REP |
| 802 | 639834,41 | 4234018,53 | 208,49 | REP |
| 803 | 639834,47 | 4234018,65 | 208,51 | REP |
| 804 | 639834,73 | 4234019,16 | 208,58 | REP |
| 805 | 639798,21 | 4234038,60 | 212,15 | REP |
| 806 | 639835,53 | 4234020,75 | 208,81 | REP |
| 807 | 639798,45 | 4234039,08 | 212,21 | REP |
| 808 | 639835,59 | 4234020,86 | 208,83 | REP |
| 809 | 639798,94 | 4234040,05 | 212,34 | REP |
| 810 | 639835,97 | 4234021,63 | 208,94 | REP |
| 811 | 639799,04 | 4234040,25 | 212,37 | REP |
| 812 | 639836,00 | 4234021,69 | 208,94 | REP |
| 813 | 639799,52 | 4234041,20 | 212,50 | REP |
| 814 | 639836,47 | 4234022,61 | 209,08 | REP |
| 815 | 639799,60 | 4234041,36 | 212,52 | REP |
| 816 | 639836,58 | 4234022,83 | 209,11 | REP |
| 817 | 639799,97 | 4234042,09 | 212,62 | REP |
| 818 | 639836,98 | 4234023,62 | 209,22 | REP |
| 819 | 639800,05 | 4234042,25 | 212,64 | REP |
| 820 | 639800,32 | 4234042,79 | 212,71 | REP |
| 821 | 639837,27 | 4234024,20 | 209,31 | REP |
| 822 | 639800,73 | 4234043,60 | 212,82 | REP |
| 823 | 639837,57 | 4234024,78 | 209,39 | REP |
| 824 | 639827,50 | 4234052,63 | 213,69 | REP |
| 825 | 639828,43 | 4234052,16 | 213,61 | REP |
| 826 | 639829,37 | 4234051,69 | 213,53 | REP |
| 827 | 639800,74 | 4234043,63 | 212,83 | REP |
| 828 | 639837,95 | 4234025,54 | 209,50 | REP |
| 829 | 639800,75 | 4234043,65 | 212,83 | REP |
| 830 | 639800,80 | 4234043,73 | 212,84 | REP |
| 831 | 639838,61 | 4234026,85 | 209,69 | REP |
| 832 | 639826,29 | 4234053,24 | 213,80 | REP |
| 833 | 639831,24 | 4234050,75 | 213,36 | REP |
| 834 | 639801,34 | 4234044,81 | 212,99 | REP |
| 835 | 639838,82 | 4234027,28 | 209,75 | REP |
| 836 | 639801,34 | 4234044,82 | 212,99 | REP |
| 837 | 639831,91 | 4234050,41 | 213,30 | REP |
| 838 | 639801,57 | 4234045,27 | 213,05 | REP |

| PTO. | COORD. X | COORD. Y | COORD. Z | DESC. |
|---|---|---|---|---|
| 839 | 639839,59 | 4234028,80 | 209,97 | REP |
| 840 | 639832,92 | 4234049,90 | 213,21 | REP |
| 841 | 639801,83 | 4234045,77 | 213,12 | REP |
| 842 | 639839,88 | 4234029,37 | 210,05 | REP |
| 843 | 639824,99 | 4234053,90 | 213,91 | REP |
| 844 | 639833,36 | 4234049,68 | 213,18 | REP |
| 845 | 639802,05 | 4234046,22 | 213,18 | REP |
| 846 | 639802,28 | 4234046,67 | 213,24 | REP |
| 847 | 639824,02 | 4234054,39 | 214,00 | REP |
| 848 | 639840,52 | 4234030,64 | 210,23 | REP |
| 849 | 639803,10 | 4234048,30 | 213,46 | REP |
| 850 | 639835,74 | 4234048,48 | 212,97 | REP |
| 851 | 639823,06 | 4234054,87 | 214,08 | REP |
| 852 | 639841,26 | 4234032,12 | 210,44 | REP |
| 853 | 639841,40 | 4234032,39 | 210,48 | REP |
| 854 | 639841,64 | 4234032,88 | 210,55 | REP |
| 855 | 639803,56 | 4234049,22 | 213,58 | REP |
| 856 | 639837,06 | 4234047,81 | 212,85 | REP |
| 857 | 639803,72 | 4234049,52 | 213,62 | REP |
| 858 | 639842,00 | 4234033,58 | 210,65 | REP |
| 859 | 639821,64 | 4234055,58 | 214,21 | REP |
| 860 | 639804,31 | 4234050,70 | 213,78 | REP |
| 861 | 639820,78 | 4234056,02 | 214,28 | REP |
| 862 | 639842,40 | 4234034,37 | 210,77 | REP |
| 863 | 639820,59 | 4234056,11 | 214,30 | REP |
| 864 | 639842,88 | 4234035,32 | 210,90 | REP |
| 865 | 639804,73 | 4234051,53 | 213,90 | REP |
| 866 | 639839,03 | 4234046,82 | 212,68 | REP |
| 867 | 639819,53 | 4234056,65 | 214,39 | REP |
| 868 | 639839,89 | 4234046,39 | 212,60 | REP |
| 869 | 639804,92 | 4234051,91 | 213,95 | REP |
| 870 | 639843,36 | 4234036,28 | 211,04 | REP |
| 871 | 639819,30 | 4234056,76 | 214,41 | REP |
| 872 | 639843,60 | 4234036,76 | 211,11 | REP |
| 873 | 639819,23 | 4234056,80 | 214,42 | REP |
| 874 | 639840,80 | 4234045,93 | 212,52 | REP |
| 875 | 639805,28 | 4234052,62 | 214,04 | REP |
| 876 | 639844,25 | 4234038,04 | 211,29 | REP |
| 877 | 639818,86 | 4234056,99 | 214,45 | REP |
| 878 | 639841,71 | 4234045,47 | 212,44 | REP |
| 879 | 639805,53 | 4234053,12 | 214,11 | REP |
| 880 | 639844,55 | 4234038,63 | 211,38 | REP |
| 881 | 639806,17 | 4234054,38 | 214,28 | REP |
| 882 | 639845,06 | 4234039,66 | 211,53 | REP |
| 883 | 639816,99 | 4234057,93 | 214,62 | REP |
| 884 | 639843,62 | 4234044,51 | 212,27 | REP |
| 885 | 639815,98 | 4234058,44 | 214,70 | REP |
| 886 | 639845,21 | 4234039,95 | 211,57 | REP |
| 887 | 639806,80 | 4234055,65 | 214,45 | REP |
| 888 | 639845,54 | 4234040,61 | 211,66 | REP |
| 889 | 639807,00 | 4234056,04 | 214,50 | REP |
| 890 | 639844,53 | 4234044,05 | 212,19 | REP |
| 891 | 639814,98 | 4234058,95 | 214,79 | REP |

| PTO. | COORD. X | COORD. Y | COORD. Z | DESC. |
|---|---|---|---|---|
| 892 | 639845,85 | 4234041,22 | 211,75 | REP |
| 893 | 639814,88 | 4234058,99 | 214,80 | REP |
| 894 | 639845,22 | 4234043,70 | 212,13 | REP |
| 895 | 639814,63 | 4234059,12 | 214,82 | REP |
| 896 | 639846,56 | 4234043,02 | 212,01 | REP |
| 897 | 639846,56 | 4234043,02 | 212,01 | REP |
| 898 | 639808,16 | 4234058,34 | 214,82 | REP |
| 899 | 639812,70 | 4234060,09 | 214,99 | REP |
| 900 | 639808,62 | 4234059,26 | 214,94 | REP |
| 901 | 639808,66 | 4234059,34 | 214,95 | REP |
| 902 | 639811,21 | 4234060,84 | 215,12 | REP |
| 903 | 639809,17 | 4234060,34 | 215,09 | REP |
| 904 | 639809,37 | 4234060,74 | 215,14 | REP |
| 905 | 639809,93 | 4234061,49 | 215,24 | REP |
| 906 | 639846,57 | 4234043,02 | 212,01 | REP |
| 907 | 639846,73 | 4234042,97 | 211,98 | REP |
| 908 | 639844,55 | 4234044,09 | 212,16 | REP |
| 909 | 639830,66 | 4234008,77 | 206,46 | REP |
| 910 | 639830,29 | 4234008,62 | 206,60 | REP |
| 911 | 639815,29 | 4234059,56 | 214,33 | REP |
| 912 | 639814,20 | 4234060,12 | 214,42 | REP |
| 913 | 639809,97 | 4234061,58 | 215,17 | REP |
| 914 | 639799,85 | 4234055,99 | 218,35 | REP |
| 915 | 639817,27 | 4234058,49 | 214,20 | REP |
| 916 | 639815,18 | 4234059,60 | 214,35 | REP |
| 917 | 639799,89 | 4234055,72 | 218,22 | REP |
| 918 | 639814,92 | 4234059,68 | 214,40 | REP |
| 919 | 639809,68 | 4234061,62 | 215,33 | REP |
| 920 | 639799,96 | 4234055,30 | 218,01 | REP |
| 921 | 639818,26 | 4234057,96 | 214,13 | REP |
| 922 | 639822,38 | 4234055,92 | 213,75 | REP |
| 923 | 639821,93 | 4234056,16 | 213,78 | REP |
| 924 | 639800,02 | 4234054,38 | 217,61 | REP |
| 925 | 639819,12 | 4234057,50 | 214,07 | REP |
| 926 | 639821,02 | 4234056,49 | 213,93 | REP |
| 927 | 639823,33 | 4234055,40 | 213,69 | REP |
| 928 | 639800,35 | 4234053,74 | 217,16 | REP |
| 929 | 639828,69 | 4234052,68 | 213,22 | REP |
| 930 | 639827,78 | 4234053,20 | 213,27 | REP |
| 931 | 639833,63 | 4234050,21 | 212,78 | REP |
| 932 | 639833,18 | 4234050,41 | 212,83 | REP |
| 933 | 639824,27 | 4234054,88 | 213,63 | REP |
| 934 | 639800,61 | 4234052,56 | 216,55 | REP |
| 935 | 639819,72 | 4234057,03 | 214,11 | REP |
| 936 | 639819,50 | 4234057,14 | 214,13 | REP |
| 937 | 639820,79 | 4234056,50 | 214,01 | REP |
| 938 | 639829,61 | 4234052,16 | 213,17 | REP |
| 939 | 639834,65 | 4234049,64 | 212,72 | REP |
| 940 | 639825,22 | 4234054,36 | 213,57 | REP |
| 941 | 639797,01 | 4234049,68 | 217,32 | REP |
| 942 | 639819,42 | 4234057,18 | 214,13 | REP |
| 943 | 639830,52 | 4234051,65 | 213,12 | REP |
| 944 | 639835,95 | 4234048,91 | 212,65 | REP |

| PTO. | COORD. X | COORD. Y | COORD. Z | DESC. |
|---|---|---|---|---|
| 945 | 639826,42 | 4234053,71 | 213,49 | REP |
| 946 | 639797,10 | 4234049,62 | 217,24 | REP |
| 947 | 639831,44 | 4234051,13 | 213,07 | REP |
| 948 | 639826,50 | 4234053,67 | 213,48 | REP |
| 949 | 639801,04 | 4234050,87 | 215,62 | REP |
| 950 | 639832,10 | 4234050,79 | 213,02 | REP |
| 951 | 639837,25 | 4234048,18 | 212,57 | REP |
| 952 | 639838,69 | 4234047,43 | 212,46 | REP |
| 953 | 639839,20 | 4234047,16 | 212,42 | REP |
| 954 | 639797,63 | 4234049,01 | 216,71 | REP |
| 955 | 639841,82 | 4234045,68 | 212,28 | REP |
| 956 | 639840,92 | 4234046,17 | 212,34 | REP |
| 957 | 639842,71 | 4234045,20 | 212,22 | REP |
| 958 | 639801,09 | 4234049,70 | 215,12 | REP |
| 959 | 639801,03 | 4234049,35 | 215,00 | REP |
| 960 | 639801,20 | 4234050,41 | 215,35 | REP |
| 961 | 639840,02 | 4234046,65 | 212,41 | REP |
| 962 | 639843,70 | 4234044,67 | 212,15 | REP |
| 963 | 639799,69 | 4234047,98 | 215,17 | REP |
| 964 | 639845,97 | 4234043,48 | 212,20 | REP |
| 965 | 639799,53 | 4234047,48 | 215,06 | REP |
| 966 | 639797,78 | 4234048,43 | 216,39 | REP |
| 967 | 639798,84 | 4234047,28 | 215,35 | REP |
| 968 | 639798,78 | 4234047,76 | 215,58 | REP |
| 969 | 639797,80 | 4234048,33 | 216,34 | REP |
| 970 | 639809,82 | 4234061,54 | 215,25 | REP |
| 971 | 639809,80 | 4234061,58 | 215,26 | REP |
| 972 | 639836,70 | 4234006,06 | 204,96 | REP |
| 973 | 639846,77 | 4234042,94 | 211,96 | REP |
| 974 | 639836,70 | 4234006,08 | 204,96 | REP |
| 975 | 639847,84 | 4234040,22 | 210,27 | REP |
| 976 | 639846,80 | 4234042,91 | 211,94 | REP |
| 977 | 639846,65 | 4234037,57 | 209,81 | REP |
| 978 | 639847,11 | 4234038,63 | 210,00 | REP |
| 979 | 639846,63 | 4234037,54 | 209,81 | REP |
| 980 | 639847,54 | 4234039,60 | 210,17 | REP |
| 981 | 639845,64 | 4234035,13 | 209,34 | REP |
| 982 | 639845,80 | 4234035,65 | 209,47 | REP |
| 983 | 639845,06 | 4234034,22 | 209,27 | REP |
| 984 | 639847,22 | 4234038,93 | 210,07 | REP |
| 985 | 639846,33 | 4234036,99 | 209,74 | REP |
| 986 | 639844,49 | 4234033,32 | 209,21 | REP |
| 987 | 639840,57 | 4234026,40 | 208,44 | REP |
| 988 | 639841,40 | 4234027,89 | 208,61 | REP |
| 989 | 639843,38 | 4234031,39 | 209,00 | REP |
| 990 | 639843,62 | 4234031,88 | 209,08 | REP |
| 991 | 639843,19 | 4234031,15 | 209,01 | REP |
| 992 | 639842,51 | 4234029,63 | 208,74 | REP |
| 993 | 639840,34 | 4234025,98 | 208,39 | REP |
| 994 | 639842,05 | 4234028,94 | 208,70 | REP |
| 995 | 639844,41 | 4234033,20 | 209,20 | REP |
| 996 | 639838,85 | 4234022,68 | 207,83 | REP |
| 997 | 639839,09 | 4234023,28 | 207,95 | REP |

| PTO. | COORD. X | COORD. Y | COORD. Z | DESC. |
|---|---|---|---|---|
| 998 | 639839,66 | 4234024,69 | 208,22 | REP |
| 999 | 639841,72 | 4234028,44 | 208,67 | REP |
| 1000 | 639843,95 | 4234032,59 | 209,19 | REP |
| 1001 | 639836,66 | 4234006,03 | 204,95 | REP |
| 1002 | 639837,13 | 4234016,97 | 206,38 | REP |
| 1003 | 639837,18 | 4234017,14 | 206,43 | REP |
| 1004 | 639839,66 | 4234024,68 | 208,22 | REP |
| 1005 | 639837,33 | 4234017,85 | 206,64 | REP |
| 1006 | 639837,74 | 4234019,64 | 207,16 | REP |
| 1007 | 639837,20 | 4234017,27 | 206,47 | REP |
| 1008 | 639839,26 | 4234023,93 | 208,13 | REP |
| 1009 | 639834,46 | 4234005,02 | 205,06 | REP |
| 1010 | 639835,83 | 4234005,81 | 204,95 | REP |
| 1011 | 639837,78 | 4234019,76 | 207,19 | REP |
| 1012 | 639836,23 | 4234005,97 | 204,96 | REP |
| 1013 | 639836,60 | 4234015,59 | 206,10 | REP |
| 1014 | 639838,43 | 4234021,90 | 207,73 | REP |
| 1015 | 639836,34 | 4234007,87 | 205,26 | REP |
| 1016 | 639836,29 | 4234008,34 | 205,35 | REP |
| 1017 | 639838,29 | 4234021,68 | 207,71 | REP |
| 1018 | 639836,19 | 4234008,69 | 205,37 | REP |
| 1019 | 639837,79 | 4234020,18 | 207,36 | REP |
| 1020 | 639835,92 | 4234010,05 | 205,55 | REP |
| 1021 | 639836,70 | 4234006,10 | 204,96 | REP |
| 1022 | 639837,82 | 4234020,77 | 207,59 | REP |
| 1023 | 639837,81 | 4234020,70 | 207,57 | REP |
| 1024 | 639836,47 | 4234015,39 | 206,09 | REP |
| 1025 | 639836,54 | 4234006,47 | 205,03 | REP |
| 1026 | 639836,69 | 4234006,11 | 204,96 | REP |
| 1027 | 639835,67 | 4234014,19 | 206,01 | REP |
| 1028 | 639834,88 | 4234012,98 | 205,94 | REP |
| 1029 | 639835,67 | 4234010,39 | 205,60 | REP |
| 1030 | 639834,58 | 4234012,64 | 205,96 | REP |
| 1031 | 639835,55 | 4234010,42 | 205,61 | REP |
| 1032 | 639835,43 | 4234010,42 | 205,62 | REP |
| 1033 | 639833,67 | 4234011,35 | 205,91 | REP |
| 1034 | 639834,21 | 4234009,57 | 205,66 | REP |
| 1035 | 639832,96 | 4234010,34 | 205,88 | REP |
| 1036 | 639833,57 | 4234009,54 | 205,72 | REP |
| 1037 | 639832,83 | 4234010,15 | 205,87 | REP |
| 1038 | 639833,03 | 4234009,50 | 205,78 | REP |
| 1039 | 639832,60 | 4234009,37 | 205,91 | REP |
| 1040 | 639831,94 | 4234009,49 | 206,07 | REP |
| 1041 | 639832,30 | 4234009,30 | 205,98 | REP |
| 1042 | 639831,40 | 4234009,08 | 206,19 | REP |
| 1043 | 639830,33 | 4234008,48 | 206,69 | REP |
| 1044 | 639831,48 | 4234008,80 | 206,39 | REP |
| 1045 | 639829,73 | 4234009,24 | 207,16 | REP |
| 1046 | 639832,77 | 4234004,95 | 204,64 | REP |
| 1047 | 639830,28 | 4234010,33 | 207,31 | REP |
| 1048 | 639832,67 | 4234009,13 | 206,07 | REP |
| 1049 | 639830,83 | 4234011,42 | 207,47 | REP |
| 1050 | 639833,10 | 4234009,26 | 205,96 | REP |

| PTO. | COORD. X | COORD. Y | COORD. Z | DESC. |
|---|---|---|---|---|
| 1051 | 639834,35 | 4234005,42 | 204,79 | REP |
| 1052 | 639833,61 | 4234009,40 | 205,82 | REP |
| 1053 | 639835,81 | 4234005,85 | 204,92 | REP |
| 1054 | 639836,03 | 4234008,27 | 205,17 | REP |

| PTO. | COORD. X | COORD. Y | COORD. Z | DESC. |
|---|---|---|---|---|
| 1055 | 639836,16 | 4234007,82 | 205,13 | REP |
| 1056 | 639832,08 | 4234013,90 | 207,83 | REP |

# 7 REPLANTEO INSTALACIONES PROYECTADAS

## 7.1 LOSA DE HORMIGÓN PARA BATERÍAS

| PUNTO | COORD X | COOR Y |
|---|---|---|
| 1 | 639.919,44 | 4.234.194,11 |
| 2 | 639.914,82 | 4.234.188,85 |
| 3 | 639.921,19 | 4.234.183,22 |
| 4 | 639.925,84 | 4.234.188,51 |

## 7.2 PLANTA SOLAR FLOTANTE Y AMARRES

| PUNTO | COORD X | COORD Y | ELEMENTO |
|---|---|---|---|
| 1 | 639.842,11 | 4.234.057,45 | P.S.FLOTANTE |
| 2 | 639.821,44 | 4.234.067,98 | P.S.FLOTANTE |
| 3 | 639.875,09 | 4.234.173,28 | P.S.FLOTANTE |
| 4 | 639.895,77 | 4.234.162,75 | P.S.FLOTANTE |
| 5 | 639.837,64 | 4.234.053,67 | AMARRE |
| 6 | 639.829,23 | 4.234.057,70 | AMARRE |
| 7 | 639.820,81 | 4.234.061,72 | AMARRE |
| 8 | 639.815,77 | 4.234.072,20 | AMARRE |
| 9 | 639.821,72 | 4.234.084,41 | AMARRE |
| 10 | 639.828,04 | 4.234.097,77 | AMARRE |
| 11 | 639.834,60 | 4.234.111,00 | AMARRE |
| 12 | 639.841,20 | 4.234.124,22 | AMARRE |
| 13 | 639.847,64 | 4.234.137,52 | AMARRE |
| 14 | 639.854,10 | 4.234.150,81 | AMARRE |
| 15 | 639.860,68 | 4.234.164,03 | AMARRE |
| 16 | 639.866,36 | 4.234.176,38 | AMARRE |
| 17 | 639.882,53 | 4.234.182,84 | AMARRE |
| 18 | 639.890,30 | 4.234.177,54 | AMARRE |
| 19 | 639.897,93 | 4.234.171,99 | AMARRE |
| 20 | 639.900,24 | 4.234.159,12 | AMARRE |
| 21 | 639.894,61 | 4.234.146,75 | AMARRE |
| 22 | 639.887,73 | 4.234.133,67 | AMARRE |
| 23 | 639.881,03 | 4.234.120,51 | AMARRE |
| 24 | 639.874,33 | 4.234.107,34 | AMARRE |
| 25 | 639.867,83 | 4.234.094,08 | AMARRE |
| 26 | 639.861,35 | 4.234.080,80 | AMARRE |
| 27 | 639.854,86 | 4.234.067,52 | AMARRE |
| 28 | 639.848,89 | 4.234.055,32 | AMARRE |

## 7.3 ZONA DE INVERSORES

| PUNTO | COORD X | COORD Y | ZONA |
|---|---|---|---|
| 1 | 639.829,54 | 4.233.999,28 | A |
| 2 | 639.842,96 | 4.234.046,31 | B |
| 3 | 639.897,82 | 4.234.150,51 | C |

## 7.4 PLANTA SOLAR TERRESTRE

### 7.4.1 ZONA TALUD DE LA BALSA

| PUNTO | COORD X | COORD Y | ZONA |
|---|---|---|---|
| 1 | 639.901,57 | 4.234.156,11 | TALUD BALSA |
| 2 | 639.911,99 | 4.234.150,81 | TALUD BALSA |
| 3 | 639.909,90 | 4.234.146,69 | TALUD BALSA |
| 4 | 639.911,66 | 4.234.145,82 | TALUD BALSA |
| 5 | 639.859,30 | 4.234.042,98 | TALUD BALSA |
| 6 | 639.847,12 | 4.234.049,18 | TALUD BALSA |

### 7.4.2 ZONA PREFABRICADOS DE HORMIGÓN. 982 MÓDULOS

| PUNTO | COORD X | COORD Y | ZONA |
|---|---|---|---|
| 1 | 639.754,84 | 4.234.026,75 | PREFABRICADOS DE HORMIGÓN (982 MÓDULOS) |
| 2 | 639.753,05 | 4.234.022,53 | PREFABRICADOS DE HORMIGÓN (982 MÓDULOS) |
| 3 | 639.755,58 | 4.234.021,45 | PREFABRICADOS DE HORMIGÓN (982 MÓDULOS) |
| 4 | 639.753,78 | 4.234.017,21 | PREFABRICADOS DE HORMIGÓN (982 MÓDULOS) |
| 5 | 639.756,31 | 4.234.016,13 | PREFABRICADOS DE HORMIGÓN (982 MÓDULOS) |
| 6 | 639.754,51 | 4.234.011,88 | PREFABRICADOS DE HORMIGÓN (982 MÓDULOS) |
| 7 | 639.757,04 | 4.234.010,81 | PREFABRICADOS DE HORMIGÓN (982 MÓDULOS) |
| 8 | 639.755,23 | 4.234.006,56 | PREFABRICADOS DE HORMIGÓN (982 MÓDULOS) |
| 9 | 639.757,77 | 4.234.005,48 | PREFABRICADOS DE HORMIGÓN (982 MÓDULOS) |
| 10 | 639.756,86 | 4.234.003,36 | PREFABRICADOS DE HORMIGÓN (982 MÓDULOS) |
| 11 | 639.759,40 | 4.234.002,28 | PREFABRICADOS DE HORMIGÓN (982 MÓDULOS) |
| 12 | 639.757,59 | 4.233.998,03 | PREFABRICADOS DE HORMIGÓN (982 MÓDULOS) |
| 13 | 639.760,12 | 4.233.996,96 | PREFABRICADOS DE HORMIGÓN (982 MÓDULOS) |
| 14 | 639.758,32 | 4.233.992,71 | PREFABRICADOS DE HORMIGÓN (982 MÓDULOS) |
| 15 | 639.760,85 | 4.233.991,64 | PREFABRICADOS DE HORMIGÓN (982 MÓDULOS) |
| 16 | 639.759,05 | 4.233.987,39 | PREFABRICADOS DE HORMIGÓN (982 MÓDULOS) |
| 17 | 639.761,58 | 4.233.986,31 | PREFABRICADOS DE HORMIGÓN (982 MÓDULOS) |
| 18 | 639.759,78 | 4.233.982,06 | PREFABRICADOS DE HORMIGÓN (982 MÓDULOS) |
| 19 | 639.762,31 | 4.233.980,99 | PREFABRICADOS DE HORMIGÓN (982 MÓDULOS) |
| 20 | 639.761,41 | 4.233.978,86 | PREFABRICADOS DE HORMIGÓN (982 MÓDULOS) |
| 21 | 639.763,94 | 4.233.977,79 | PREFABRICADOS DE HORMIGÓN (982 MÓDULOS) |
| 22 | 639.761,23 | 4.233.971,41 | PREFABRICADOS DE HORMIGÓN (982 MÓDULOS) |
| 23 | 639.763,77 | 4.233.970,34 | PREFABRICADOS DE HORMIGÓN (982 MÓDULOS) |
| 24 | 639.762,87 | 4.233.968,22 | PREFABRICADOS DE HORMIGÓN (982 MÓDULOS) |

| PUNTO | COORD X | COORD Y | ZONA |
|---|---|---|---|
| 25 | 639.765,40 | 4.233.967,14 | PREFABRICADOS DE HORMIGÓN (982 MÓDULOS) |
| 26 | 639.763,59 | 4.233.962,89 | PREFABRICADOS DE HORMIGÓN (982 MÓDULOS) |
| 27 | 639.766,13 | 4.233.961,82 | PREFABRICADOS DE HORMIGÓN (982 MÓDULOS) |
| 28 | 639.764,32 | 4.233.957,57 | PREFABRICADOS DE HORMIGÓN (982 MÓDULOS) |
| 29 | 639.766,85 | 4.233.956,49 | PREFABRICADOS DE HORMIGÓN (982 MÓDULOS) |
| 30 | 639.765,95 | 4.233.954,37 | PREFABRICADOS DE HORMIGÓN (982 MÓDULOS) |
| 31 | 639.770,56 | 4.233.952,41 | PREFABRICADOS DE HORMIGÓN (982 MÓDULOS) |
| 32 | 639.772,36 | 4.233.956,66 | PREFABRICADOS DE HORMIGÓN (982 MÓDULOS) |
| 33 | 639.774,89 | 4.233.955,59 | PREFABRICADOS DE HORMIGÓN (982 MÓDULOS) |
| 34 | 639.775,79 | 4.233.957,71 | PREFABRICADOS DE HORMIGÓN (982 MÓDULOS) |
| 35 | 639.778,33 | 4.233.956,64 | PREFABRICADOS DE HORMIGÓN (982 MÓDULOS) |
| 36 | 639.780,13 | 4.233.960,89 | PREFABRICADOS DE HORMIGÓN (982 MÓDULOS) |
| 37 | 639.782,66 | 4.233.959,81 | PREFABRICADOS DE HORMIGÓN (982 MÓDULOS) |
| 38 | 639.783,56 | 4.233.961,94 | PREFABRICADOS DE HORMIGÓN (982 MÓDULOS) |
| 39 | 639.786,09 | 4.233.960,86 | PREFABRICADOS DE HORMIGÓN (982 MÓDULOS) |
| 40 | 639.787,90 | 4.233.965,11 | PREFABRICADOS DE HORMIGÓN (982 MÓDULOS) |
| 41 | 639.790,43 | 4.233.964,04 | PREFABRICADOS DE HORMIGÓN (982 MÓDULOS) |
| 42 | 639.791,33 | 4.233.966,16 | PREFABRICADOS DE HORMIGÓN (982 MÓDULOS) |
| 43 | 639.793,86 | 4.233.965,09 | PREFABRICADOS DE HORMIGÓN (982 MÓDULOS) |
| 44 | 639.795,67 | 4.233.969,34 | PREFABRICADOS DE HORMIGÓN (982 MÓDULOS) |
| 45 | 639.798,20 | 4.233.968,26 | PREFABRICADOS DE HORMIGÓN (982 MÓDULOS) |
| 46 | 639.799,10 | 4.233.970,39 | PREFABRICADOS DE HORMIGÓN (982 MÓDULOS) |
| 47 | 639.801,63 | 4.233.969,31 | PREFABRICADOS DE HORMIGÓN (982 MÓDULOS) |
| 48 | 639.803,44 | 4.233.973,56 | PREFABRICADOS DE HORMIGÓN (982 MÓDULOS) |
| 49 | 639.805,97 | 4.233.972,48 | PREFABRICADOS DE HORMIGÓN (982 MÓDULOS) |
| 50 | 639.806,87 | 4.233.974,61 | PREFABRICADOS DE HORMIGÓN (982 MÓDULOS) |
| 51 | 639.809,40 | 4.233.973,53 | PREFABRICADOS DE HORMIGÓN (982 MÓDULOS) |
| 52 | 639.811,21 | 4.233.977,78 | PREFABRICADOS DE HORMIGÓN (982 MÓDULOS) |
| 53 | 639.813,74 | 4.233.976,71 | PREFABRICADOS DE HORMIGÓN (982 MÓDULOS) |
| 54 | 639.814,64 | 4.233.978,83 | PREFABRICADOS DE HORMIGÓN (982 MÓDULOS) |
| 55 | 639.817,17 | 4.233.977,76 | PREFABRICADOS DE HORMIGÓN (982 MÓDULOS) |
| 56 | 639.818,98 | 4.233.982,01 | PREFABRICADOS DE HORMIGÓN (982 MÓDULOS) |
| 57 | 639.821,51 | 4.233.980,93 | PREFABRICADOS DE HORMIGÓN (982 MÓDULOS) |
| 58 | 639.825,10 | 4.233.989,40 | PREFABRICADOS DE HORMIGÓN (982 MÓDULOS) |
| 59 | 639.822,57 | 4.233.990,48 | PREFABRICADOS DE HORMIGÓN (982 MÓDULOS) |
| 60 | 639.823,47 | 4.233.992,60 | PREFABRICADOS DE HORMIGÓN (982 MÓDULOS) |
| 61 | 639.820,94 | 4.233.993,68 | PREFABRICADOS DE HORMIGÓN (982 MÓDULOS) |
| 62 | 639.824,54 | 4.234.002,18 | PREFABRICADOS DE HORMIGÓN (982 MÓDULOS) |
| 63 | 639.799,69 | 4.234.012,73 | PREFABRICADOS DE HORMIGÓN (982 MÓDULOS) |
| 64 | 639.798,79 | 4.234.010,60 | PREFABRICADOS DE HORMIGÓN (982 MÓDULOS) |
| 65 | 639.760,81 | 4.234.026,73 | PREFABRICADOS DE HORMIGÓN (982 MÓDULOS) |
| 66 | 639.759,90 | 4.234.024,60 | PREFABRICADOS DE HORMIGÓN (982 MÓDULOS) |

### 7.4.3 ZONA PREFABRICADOS DE HORMIGÓN. 514 MÓDULOS

| PUNTO | COORD X | COOR Y | ZONA |
|---|---|---|---|
| 1 | 639.791,54 | 4.234.023,15 | PREFABRICADOS DE HORMIGÓN (514 MÓDULOS) |
| 2 | 639.817,22 | 4.234.010,20 | PREFABRICADOS DE HORMIGÓN (514 MÓDULOS) |
| 3 | 639.818,26 | 4.234.012,26 | PREFABRICADOS DE HORMIGÓN (514 MÓDULOS) |
| 4 | 639.825,36 | 4.234.008,69 | PREFABRICADOS DE HORMIGÓN (514 MÓDULOS) |
| 5 | 639.826,40 | 4.234.010,75 | PREFABRICADOS DE HORMIGÓN (514 MÓDULOS) |
| 6 | 639.828,77 | 4.234.009,55 | PREFABRICADOS DE HORMIGÓN (514 MÓDULOS) |
| 7 | 639.845,38 | 4.234.042,50 | PREFABRICADOS DE HORMIGÓN (514 MÓDULOS) |
| 8 | 639.810,23 | 4.234.060,22 | PREFABRICADOS DE HORMIGÓN (514 MÓDULOS) |