

MIDE

Harshness of natural environment	2	▲ Upward gradient	28 m
Guidance along the route	2	▲ Downward gradient	360 m
Route difficulty	2	≡ ROUTE LENGTH	33,7 km
Amount of effort needed	4	⌚ TIME	8,30 h

◆ Town ● Point of interest

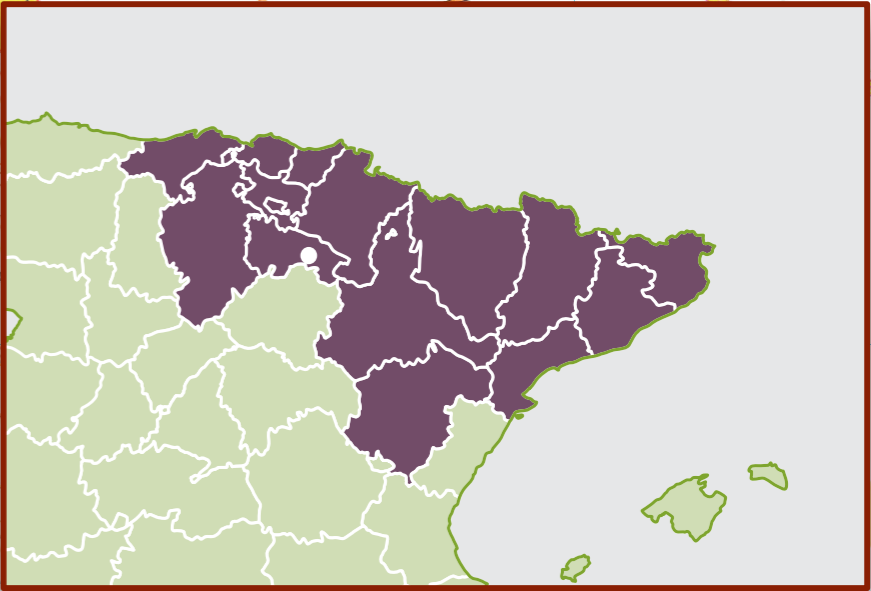
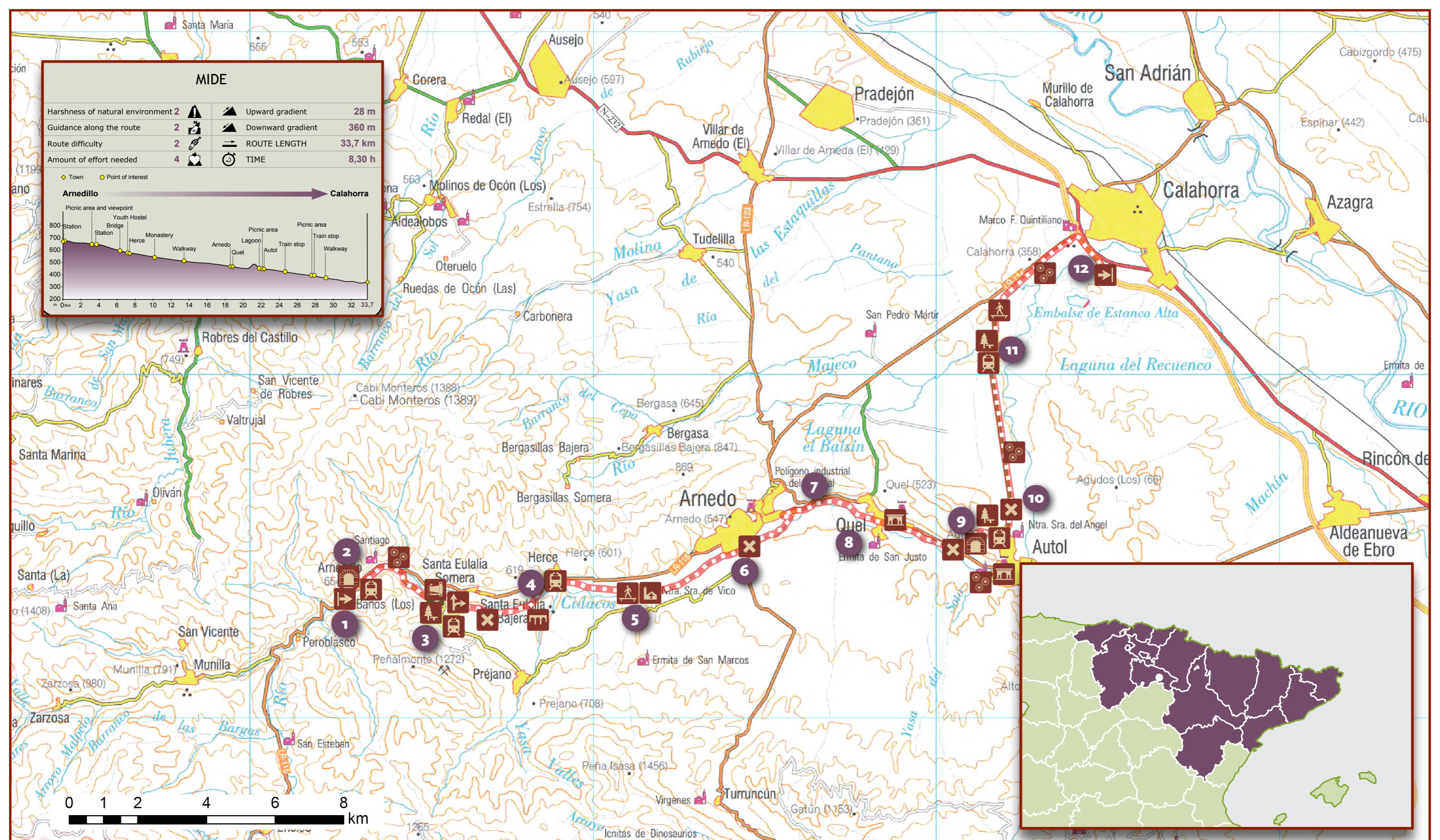

SECTOR NORTHEASTERN PENINSULAR



NATURE TRAIL RIVER CIDACOS

- Starting point
- End of trail
- Tunnel
- Rest area
- Religious building
- Viewpoint
- Monument
- Bridge
- Detour
- Walkway
- Junction
- Other sights of interest